

All bidders will be required to furnish evidence of the receipt of this addendum on the Proposal Signature page. This addendum will be incorporated in and made a part of the contract when awarded, and when formally executed.

Bid Addendum No. 1 for:
Borst Avenue Improvements
County Road Project No. 2139
April 24, 2019

To: All Prospective Bidders
From: Brandon Johnson, PE
RE: Borst Avenue Improvements

All Bidders are required to make the following substitutions to the Bid Documents. Below is a description of the revisions made to the Contract Documents.

Bid Proposal:

- Revised Bid Item 19 from "SEEDING, FERTILIZING, AND MULCHING" to "SEEDING AND FERTILIZING"
- Revised Bid Item 19 quantity from "0.40 ACRES" to "0.26 ACRES"
- Added Bid Item 74 "RAINBOW ROCK" – 5 CY
- Added Bid Item 75 "CRUSHED SURFACING TOP COURSE" – 10 TON
- Added Bid Item 76 "QUARRY SPALLS" – 6 CY

Special Provisions:

- Section 8-02.4 is supplemented with the following:
Topsoil shall be incidental to the Work and included in other items.
- Section 8-02.5 is supplemented with the following:
"Rainbow Rock", per cubic yard.
The unit Contract price per TON for "Rainbow Rock" shall be full pay for furnishing and spreading the rock including excavation and haul.
- Delete the following from Standard Specification 8-02.5:
"Topsoil Type __", per acre.
The unit Contract price per acre for "Topsoil Type __" shall be full pay for all costs for the specified Work.
- Delete the following from Special Provision 8-02.5:
"Topsoil Type __", per square yard.
The unit Contract price per square yard for "Topsoil Type __" shall be full pay for all costs for the specified Work.

Plans:

- Replace the following Plan Sheets with new Plan Sheets:
 - Sheet QTY-1:
 - Added new Bid Items 74, 75, and 76
 - Sheet LS-01:
 - Added notes 11 and 12 to the Landscape Notes.

PROPOSAL

To: Board of County Commissioners
 Lewis County
 Chehalis, WA 98532

This certifies that the undersigned has examined the location of the Borst Avenue Improvement Project, CRP 2139, in the City of Centralia and Lewis County, Washington, and that the plans, specifications, and contract governing the work embraced in these improvements, and the method by which payment will be made for said work is understood. The undersigned hereby proposes to undertake and complete the work embraced in this improvement, or as much thereof as can be completed with the money available in accordance with the said plans, specifications and contract, and the following schedules or rates and prices.

Note: Unit prices for all items, all extensions, and total amount of bid shall be shown. All entries must be typed or entered in ink.

ITEM #	DESCRIPTION	UNIT	PLAN QUANTITY	UNIT PRICES DOLLARS CENTS	AMMOUNT DOLLARS CENTS
1	MOBILIZATION	L.S.	1	Lump Sum	\$
2	CLEARING AND GRUBBING	ACRE	0.30	\$	\$
3	REMOVAL OF STRUCTURE AND OBSTRUCTION	L.S.	1	Lump Sum	\$
4	ROADWAY EXCAVATION INCLUDING HAUL	C.Y.	9,085	\$	\$
5	SELECT BORROW INCL. HAUL	TON	130	\$	\$
6	CATCH BASIN TYPE 1	EACH	4	\$	\$
7	CATCH BASIN TYPE PVC WITH DOME GRATE	EACH	16	\$	\$
8	CATCH BASIN TYPE 2 48 IN. DIAM.	EACH	17	\$	\$
9	BEEHIVE GRATE	EACH	1	\$	\$
10	SCHEDULE A STORM SEWER PIPE 12 IN. DIAM.	L.F.	210	\$	\$
11	PERFORATED SCHEDULE A STORM SEWER PIPE 12 IN. DIAM.	L.F.	2,806	\$	\$
12	HYDRANT ASSEMBLY	EACH	1	\$	\$
13	RESETTING EXISTING HYDRANTS	EACH	4	\$	\$
14	PVC PIPE FOR WATER MAIN 6 IN. DIAM.	L.F.	6	\$	\$
15	CRUSHED SURFACING BASE COURSE	TON	8,285	\$	\$
16	PLANING BITUMINOUS PAVEMENT	S.Y.	505	\$	\$
17	HMA CLASS 1/2" PG 58-22	TON	3,855	\$	\$
18	ESC LEAD	DAY	24	\$	\$
19	SEEDING AND FERTILIZING	ACRE	0.26	\$	\$
20	INLET PROTECTION	EACH	46	\$	\$
21	WATTLE	L.F.	3,336	\$	\$
22	EROSION /WATER POLLUTION CONTROL	EST.	1	Estimated	\$ 10,000

ITEM #	DESCRIPTION	UNIT	PLAN QUANTITY	UNIT PRICES DOLLARS CENTS	AMMOUNT DOLLARS CENTS
23	BIORETENTION AREA	L.F.	2,730	\$	\$
24	INFILTRATION TRENCH	L.F.	2,845	\$	\$
25	PSIPE BERKELEY SEDGE	EACH	678	\$	\$
26	PSIPE EVERILLO JAPANESE SEDGE	EACH	215	\$	\$
27	PSIPE LITTLE BLUE STEM	EACH	1,425	\$	\$
28	PSIPE ROCKCRESS	EACH	327	\$	\$
29	PSIPE SHASTA SULFUR BUCKWHEAT	EACH	327	\$	\$
30	PSIPE SHRUBBY PENSTEMON	EACH	327	\$	\$
31	PSIPE SMALL CAMAS	EACH	1,994	\$	\$
32	PSIPE SOFT RUSH	EACH	534	\$	\$
33	CEMENT CONC. TRAFFIC CURB AND GUTTER	L.F.	5,791	\$	\$
34	CEMENT CONC. TRAFFIC CURB	L.F.	2,882	\$	\$
35	CEMENT CONC. PEDESTRIAN CURB	L.F.	544	\$	\$
36	CEMENT CONC. CURB INLET	EACH	141	\$	\$
37	PLASTIC LINE	L.F.	7,750	\$	\$
38	PLASTIC WIDE LANE LINE	L.F.	215	\$	\$
39	PLASTIC CROSSWALK LINE	S.F.	1,310	\$	\$
40	PLASTIC STOP LINE	L.F.	205	\$	\$
41	PLASTIC TRAFFIC ARROW	EACH	4	\$	\$
42	PERMANENT SIGNING	L.S.	1	Lump Sum	\$
43	TEMPORARY PAVEMENT MARKING-SHORT DURATION	L.F.	655	\$	\$
44	ILLUMINATION SYSTEM	L.S.	1	Lump Sum	\$
45	PROJECT TEMPORARY TRAFFIC CONTROL	L.S.	1	Lump Sum	\$
46	ADJUST MANHOLE	EACH	18	\$	\$
47	ADJUST CATCH BASIN	EACH	4	\$	\$
48	ADJUST VALVE BOX	EACH	17	\$	\$
49	ADJUST METER BOX	EACH	18	\$	\$
50	LOCKING SOLID METAL COVER AND FRAME FOR CATCH BASIN	EACH	3	\$	\$
51	TYPE B PROGRESS SCHEDULE	L.S.	1	Lump Sum	\$
52	SHORING OR EXTRA EXCAVATION CLASS B	S.F.	20,220	\$	\$
53	ROADWAY SURVEYING	L.S.	1	Lump Sum	\$
54	ADA FEATURES SURVEYING	L.S.	1	Lump Sum	\$
55	CEMENT CONC. SIDEWALK	S.Y.	696	\$	\$
56	MONOLITHIC CEMENT CONC. CURB AND SIDEWALK	S.Y.	3,285	\$	\$
57	CEMENT CONC. CURB RAMP TYPE PARALLEL	EACH	15	\$	\$
58	CEMENT CONC. CURB RAMP TYPE PERPENDICULAR	EACH	6	\$	\$

ITEM #	DESCRIPTION	UNIT	PLAN QUANTITY	UNIT PRICES DOLLARS CENTS	AMMOUNT DOLLARS CENTS
59	CEMENT CONC. CURB RAMP TYPE SINGLE DIRECTION	EACH	9	\$	\$
60	CEMENT CONC. DRIVEWAY ENTRANCE TYPE 1	S.Y.	135	\$	\$
61	CEMENT CONC. DRIVEWAY ENTRANCE TYPE 3	S.Y.	1,700	\$	\$
62	CONNECTION TO DRAINAGE STRUCTURE	EACH	3	\$	\$
63	CONNECTION TO EXISTING PIPE	EACH	3	\$	\$
64	UTILITY SERVICE SLEEVING	EACH	41	\$	\$
65	RECORD DRAWING	L.S.	1	Lump Sum	\$
66	FORCE ACCOUNT - POLE HOLDING	EST.	1	Estimated	\$ 20,000
67	UTILITY POTHOLING	EACH	48	\$	\$
68	ABANDON EXISTING CATCH BASIN	EACH	11	\$	\$
69	ROADSIDE CLEANUP	EST.	1	Estimated	\$ 10,000
70	MAIL BOX SUPPORT TYPE 1	EACH	32		
71	MAIL BOX SUPPORT TYPE 2	EACH	2		
72	MINOR CHANGE	EST.	1	Estimated	\$ 15,000
73	SPCC	L.S.	1	Lump Sum	\$
74	RAINBOW ROCK	C.Y.	5	\$	\$
75	CRUSHED SURFACING TOP COURSE	TON	10	\$	\$
76	QUARRY SPALLS	C.Y.	6	\$	\$

Total \$ _____

SEC. 1 AND 6, T14N., R3W AND 2W., W.M.

SUMMARY OF QUANTITIES					
ITEM #	SPEC	SPEC TYPE	DESCRIPTION	UNIT	QTY
PREPARATION					
1	1-09.7	STD	MOBILIZATION	L.S.	1
2	2-01.5	STD	CLEARING AND GRUBBING	ACRE	0.3
3	2-02.5	SP	REMOVAL OF STRUCTURE AND OBSTRUCTION	L.S.	1
GRADING					
4	2-03.5	STD	ROADWAY EXCAVATION INCLUDING HAUL	C.Y.	9,085
5	2-03.5	STD	SELECT BORROW INCL. HAUL	TON	130
STORM SEWER					
6	7-05.5	STD	CATCH BASIN TYPE 1	EACH	4
7	7-05.5	SP	CATCH BASIN TYPE PVC WITH DOME GRATE	EACH	16
8	7-05.5	STD	CATCH BASIN TYPE 2 48 IN. DIAM.	EACH	17
9	7-05.5	SP	BEEHIVE GRATE	EACH	1
10	7-04.5	SP	SCHEDULE A STORM SEWER PIPE 12 IN. DIAM.	L.F.	210
11	7-04.5	SP	PERFORATED SCHEDULE A STORM SEWER PIPE 12 IN. DIAM.	L.F.	2,806
WATER LINES					
12	7-14.5	STD	HYDRANT ASSEMBLY	EACH	1
13	7-14.5	STD	RESETTING EXISTING HYDRANTS	EACH	4
14	7-09.5	STD	PVC PIPE FOR WATER MAIN 6 IN. DIAM.	L.F.	6
SURFACING					
15	4-04.5	STD	CRUSHED SURFACING BASE COURSE	TON	8,285
HOT MIX ASPHALT					
16	5-04.5	STD	PLANING BITUMINOUS PAVEMENT	S.Y.	505
17	5-04.5	STD	HMA CLASS 1/2" PG 58-22	TON	3,855
EROSION CONTROL AND ROADSIDE RESTORATION					
18	8-01.5	STD	ESC LEAD	DAY	24
19	8-01.5	SP	SEEDING AND FERTILIZING	ACRE	0.26
20	8-01.5	STD	INLET PROTECTION	EACH	46
21	8-01.5	STD	WATTLE	L.F.	3,336
22	8-01.5	STD	EROSION /WATER POLLUTION CONTROL	EST.	10,000
23	8-01.5	SP	BIORETENTION AREA	L.F.	2,730
24	8-01.5	SP	INFILTRATION TRENCH	L.F.	2,845
25	8-02.5	STD	PSIPE BERKELEY SEDGE	EACH	678
26	8-02.5	STD	PSIPE EVERILLO JAPANESE SEDGE	EACH	215
27	8-02.5	STD	PSIPE LITTLE BLUE STEM	EACH	1,425
28	8-02.5	STD	PSIPE ROCKCRESS	EACH	327
29	8-02.5	STD	PSIPE SHASTA SULFUR BUCKWHEAT	EACH	327
30	8-02.5	STD	PSIPE SHRUBBY PENSTEMON	EACH	327
31	8-02.5	STD	PSIPE SMALL CAMAS	EACH	1,994
32	8-02.5	STD	PSIPE SOFT RUSH	EACH	534
TRAFFIC					
33	8-04.5	STD	CEMENT CONC. TRAFFIC CURB AND GUTTER	L.F.	5,791
34	8-04.5	STD	CEMENT CONC. TRAFFIC CURB	L.F.	2,882
35	8-04.5	STD	CEMENT CONC. PEDESTRIAN CURB	L.F.	544
36	8-04.5	SP	CEMENT CONC. CURB INLET	EACH	141
37	8-22.5	STD	PLASTIC LINE	L.F.	7,750
38	8-22.5	STD	PLASTIC WIDE LANE LINE	L.F.	215
39	8-22.5	STD	PLASTIC CROSSWALK LINE	S.F.	1,310
40	8-22.5	STD	PLASTIC STOP LINE	L.F.	205
41	8-22.5	STD	PLASTIC TRAFFIC ARROW	EACH	4
42	8-21.5	STD	PERMANENT SIGNING	L.S.	1
43	8-23.5	STD	TEMPORARY PAVEMENT MARKING-SHORT DURATION	L.F.	655
44	8-20.5	STD	ILLUMINATION SYSTEM	L.S.	1
45	1-10.5	STD	PROJECT TEMPORARY TRAFFIC CONTROL	L.S.	1

OTHER ITEMS					
46	7-05.5	STD	ADJUST MANHOLE	EACH	18
47	7-05.5	STD	ADJUST CATCH BASIN	EACH	4
48	7-05.5	SP	ADJUST VALVE BOX	EACH	17
49	7-05.5	SP	ADJUST METER BOX	EACH	18
50	7-05.5	SP	LOCKING SOLID METAL COVER AND FRAME FOR CATCH BASIN	EACH	3
51	1-08.3(5)	GSP	TYPE B PROGRESS SCHEDULE	L.S.	1
52	2-09.5	STD	SHORING OR EXTRA EXCAVATION CLASS B	S.F.	20,220
53	1-05.4	GSP	ROADWAY SURVEYING	L.S.	1
54	1-05.4	GSP	ADA FEATURES SURVEYING	L.S.	1
55	8-14.5	STD	CEMENT CONC. SIDEWALK	S.Y.	696
56	8-14.5	STD	MONOLITHIC CEMENT CONC. CURB AND SIDEWALK	S.Y.	3,285
57	8-14.5	STD	CEMENT CONC. CURB RAMP TYPE PARALLEL	EACH	15
58	8-14.5	STD	CEMENT CONC. CURB RAMP TYPE PERPENDICULAR	EACH	6
59	8-14.5	STD	CEMENT CONC. CURB RAMP TYPE SINGLE DIRECTION	EACH	9
60	8-06.5	STD	CEMENT CONC. DRIVEWAY ENTRANCE TYPE 1	S.Y.	135
61	8-06.5	STD	CEMENT CONC. DRIVEWAY ENTRANCE TYPE 3	S.Y.	1,700
62	7-05.5	STD	CONNECTION TO DRAINAGE STRUCTURE	EACH	3
63	7-05.5	SP	CONNECTION TO EXISTING PIPE	EACH	3
64	8-01.5	SP	UTILITY SERVICE SLEEVING	EACH	41
65	1-05.18	SP	RECORD DRAWING	L.S.	1
66	1-07.17 (5)	SP	FORCE ACCOUNT - POLE HOLDING	EST.	20,000
67	2-03.5	SP	UTILITY POTHOLES	EACH	48
68	7-05.5	SP	ABANDON EXISTING CATCH BASIN	EACH	11
69	2-01.5	STD	ROADSIDE CLEANUP	EST.	10,000
70	8-18.5	STD	MAIL BOX SUPPORT TYPE 1	EACH	32
71	8-18.5	STD	MAIL BOX SUPPORT TYPE 2	EACH	2
72	1-04.4(1)	STD	MINOR CHANGE	EST.	15,000
73	1-07-15(1)	STD	SPCC	L.S.	1
74	8-02.5	SP	RAINBOW ROCK	C.Y.	5
75	4-04.5	STD	CRUSHED SURFACING TOP COURSE	TON	10
76	8-15.5	STD	QUARRY SPALLS	C.Y.	6

LEGEND

- RIGHT-OF-WAY (R/W)
- PROPERTY LINE
- CONSTRUCTION CENTERLINE
- EXISTING CONTOUR MAJOR
- EXISTING CONTOUR MINOR
- EXISTING SIDEWALK
- EXISTING CURB
- EXISTING EDGE OF ASPHALT
- EXISTING EDGE DRIVEWAY
- EXISTING FENCE
- EXISTING BUILDING
- EXISTING WATER LINE
- EXISTING SANITARY SEWER
- EXISTING STORM SEWER
- EXISTING GAS
- EXISTING OVERHEAD POWER
- EXISTING UNDERGROUND TELEPHONE
- EXISTING UNDERGROUND FIBER OPTICS
- EXISTING CATCH BASIN TYPE 1
- EXISTING CATCH BASIN TYPE 2
- EXISTING HYDRANT
- EXISTING WATER VALVE
- EXISTING WATER METER
- EXISTING WATER FAUCET
- EXISTING SANITARY SEWER MANHOLE
- EXISTING SEWER CLEANOUT
- EXISTING POWER POLE
- EXISTING JUNCTION BOX
- EXISTING JUNCTION BOX
- EXISTING JUNCTION BOX
- EXISTING GUY WIRE
- EXISTING POWER VAULT
- EXISTING GAS METER
- EXISTING SIGN
- EXISTING SHRUB
- EXISTING MAILBOX
- EXISTING CONIFER TREE
- EXISTING DECIDUOUS TREE
- EXISTING STUMP
- SD --- PROPOSED STORM SEWER PIPE
- W --- PROPOSED WATER MAIN
- PROPOSED POWER CONDUIT
- PROPOSED SIDEWALK
- PROPOSED CURB
- PROPOSED EDGE OF ASPHALT
- PROPOSED HYDRANT
- PROPOSED WATER VALVE
- PROPOSED WATER METER
- PROPOSED THRUST BLOCK
- PROPOSED TEE
- PROPOSED CATCH BASIN TYPE PVC
- PROPOSED CATCH BASIN TYPE 1
- PROPOSED CATCH BASIN TYPE 2
- PROPOSED CURB INLET
- PROPOSED DETECTABLE WARNING STRIP
- PROPOSED LUMINARIE
- PROPOSED JUNCTION BOX (J-BOX)
- PROPOSED SERVICE CABINET
- PROPOSED SIGN
- BIORETENTION AREA
- HMA CL. 1/2 IN. PG 58-22
- PLANING AND OVERLAY HMA CL. 1/2 IN. PG 58-22
- CEMENT CONC. SIDEWALK (S/W)
- MONOLITHIC CEMENT CONC. CURB AND SIDEWALK (MCCCS)

DATE	04/22/19	BY	SCJ
REVISIONS	1	BID ADDENDUM 1	
<p>SCJ ALLIANCE CONSULTING SERVICES 212 N TOWER AVE, CENTRALIA, WA 98531 P. 360.669.0700 F. 360.352.1509 SCJALLIANCE.COM</p>			
<p>SUMMARY OF QUANTITIES</p> <p>BORST AVENUE CENTRALIA, WA</p>			
SHEET TITLE:	SUMMARY OF QUANTITIES		
PROJECT NAME:	BORST AVENUE CENTRALIA, WA		
SEAL:			
DESIGNER:	S. ROWSWELL		
DRAWN BY:	S. ROWSWELL		
APPROVED BY:	J. BRANNIN		
DATE:	MARCH, 2019		
JOB NO:	0635.04		
DRAWING FILE NO:	0635.04 QT-01		
DRAWING NO:	QTY-01		
SHEET NO:	2 OF 88		

Apr 24, 2019 8:20:22am - User: ksh.bcamins N:\PROJECTS\0635 LEWIS COUNTY\0635.04 LEWIS COUNTY BORST AVENUE IMPROVEMENT\CADD\0635.04 QT-01.DWG

SEC. 1 AND 6, T14N., R3W AND 2W., W.M.

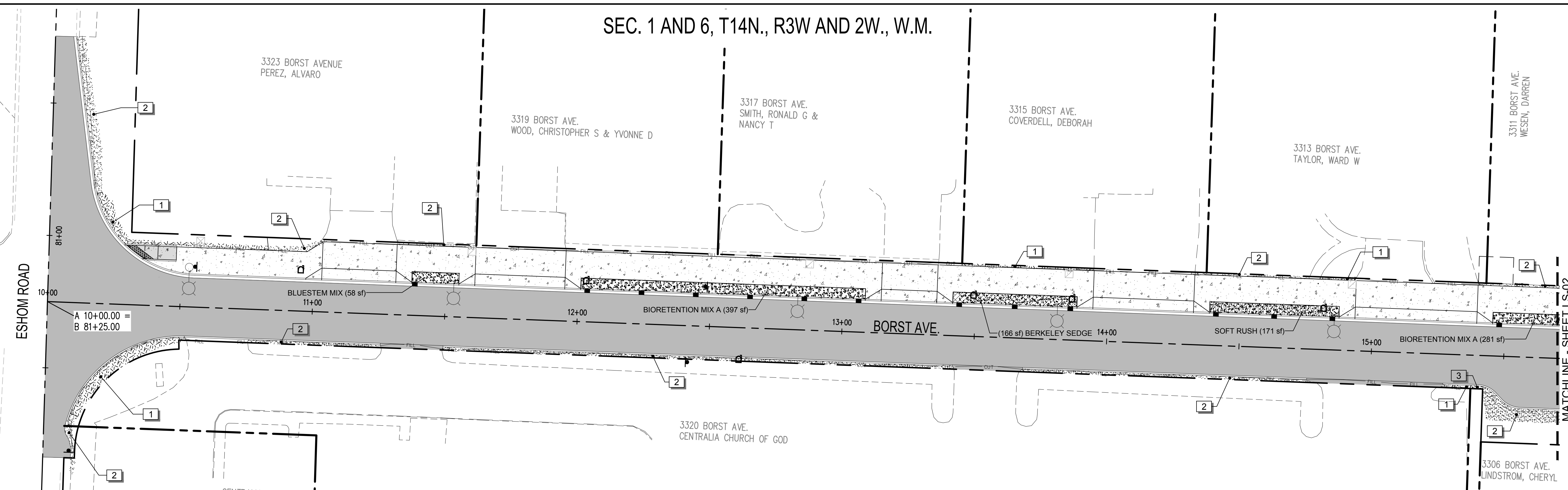

1 LANDSCAPE PLAN - VIEW 1
SCALE: 1" = 20'-0"

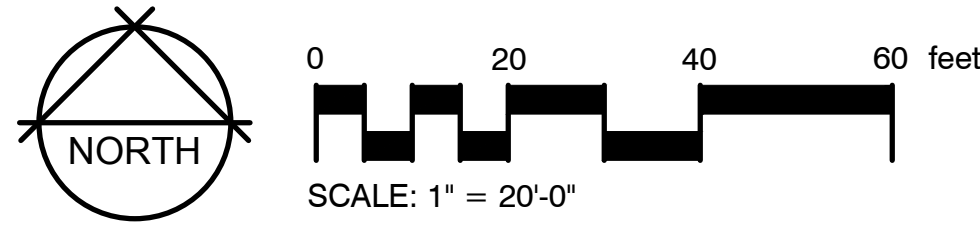

LANDSCAPE NOTES

- Refer to details and Special Provisions for additional information.
- Chemically kill and remove from site all existing weeds and vegetation not shown to remain on plans.
- Distribute imported sandy Topsoil Type A in areas shown and at depths indicated for crowning and berming of landscape areas. All landscape areas shall receive topsoil, whether indicated on plans or not, so that finish grades of all shrub beds shall be 2" below tops of adjacent curbs and pavement, and lawn areas shall be 1/2" below tops of adjacent curbs and pavement. Dispose of excavated material off site.
- Fine grade all landscape beds prior to planting operations.
- Soil amendment for soil preparation and planting backfill shall be a screened 5/8" minus nitrified wood residual compost equal to:
 - "Silver Springs Top Grade Compost" brand compost as available from Corliss Resources Lake Tapps, WA (253) 279-9102.
 - "Cedar Grove Compost" brand compost as available from Cedar Grove Compost, Maple Valley, WA (877) 764-5748.
 - PREP/LRI compost as available from Randles Sand and Gravel, Inc., Puyallup, WA (253) 537-6828.
- Soil Preparation - (all landscape areas). Spread 9 c.y. of specified soil amendment per 1000 s.f. (approx. 3" depth) of area. Spread 100 lbs./1000 s.f. of dolomite lime (in lawn areas only), 150 lbs./1000 s.f. of Agricultural Gypsum and 15 lbs./1000 s.f. of 16-8-8 commercial fertilizer over soil amendment. Roto-till all of the above to a 6"-8" depth and grade smooth, compacting as required and removing all rocks, clods and debris.
- All trees in lawn areas shall be planted in a 3' diameter circle of bed mulch.
- All shrub and ground cover beds shall receive a 2" depth (6 c.y. per 1000 s.f.) of "Fine Grind" hem/fir bark mulch as top dressing.
- Apply a granular pre-emergent herbicide to all shrub and groundcover beds at the conclusion of the maintenance period. Do not use Casoron or Norasac Brands.
- Plant list quantities are shown for reference only. Contractor is responsible for verifying all quantities in list with actual plan call-outs, and installing plantings per the landscape plan. Groundcover and/or mass shrub quantities shall be adjusted as required for field conditions at the specified spacing.
- Topsoil Type A shall be incidental to other bid items.
- Topsoil Type A shall be installed to a depth of 12 inches below finished grades in shrub areas and 6 inches below finished grades in lawn areas.

CONCEPT PLANT SCHEDULE (FOR ALL SHEETS)

Material	Quantity	Planting Rate	Notes
BIORETENTION MIX A (PLANT IN LIKE GROUPS OF 5-9) ANDROPOGON SCOPARIUS 'PRAIRIE BLUES' / LITTLE BLUE STEM ARABIS CAUCASICA / ROCKCRESS CAMASSIA QUAMASH / SMALL CAMAS CAREX DIVULSA / BERKELEY SEDGE CAREX OSHIMENSIS 'EVERILLO' / EVERILLO JAPANESE SEDGE ERIOGONUM UMBELLATUM VAR. POLYANTHUM / SHASTA SULFUR BUCKWHEAT JUNCUS EFFUSUS / SOFT RUSH PENSTEMON FRUTICOSUS 'PURPLE HAZE' / SHRUBBY PENSTEMON	5,658 SF	1 GAL @ 15" oc 1 GAL @ 18" oc 4"POT @ 9" oc 1 GAL @ 24" oc 1 GAL @ 24" oc 1 GAL @ 18" oc 1 GAL @ 24" oc 1 GAL @ 18" oc	
BLUESTEM MIX ANDROPOGON SCOPARIUS 'PRAIRIE BLUES' / LITTLE BLUE STEM CAMASSIA QUAMASH / SMALL CAMAS	1,686 SF	1 GAL @ 15" oc 4"POT @ 9" oc	
BERKELEY SEDGE CAREX DIVULSA / BERKELEY SEDGE	1,861 SF	1 GAL @ 24" oc	
SOFT RUSH JUNCUS EFFUSUS / SOFT RUSH	1,344 SF	1 GAL @ 24" oc	

REFERENCE NOTES SCHEDULE (FOR ALL SHEETS)

Symbol	Description	Qty	Detail
1	EX. PLANTING BED: PRESERVE & PROTECT EXISTING PLANTINGS & RESTORE DISTURBED AREAS. INSTALL NEW BARK MULCH & FINE GRADE TO MATCH EXISTING. (PAID AS BARK OR WOOD CHIP MULCH)	4,168 SF (463 S.Y.)	
2	EX. LAWN. REPAIR DISTURBED AREAS. FINE GRADE TO MATCH EXISTING & RE-SEED AS SPECIFIED. (PAID AS SEEDING AND FERTILIZING)	11,542 SF (0.26 AC)	4/LS-06
3	EX. DECORATIVE ROCK MULCH. REPAIR DISTURBED AREAS. INSTALL 4" DEPTH OF NEW 2" MINUS RAINBOW ROCK TO MATCH EXISTING. FINE GRADE TO MATCH EXISTING. PAID AS RAINBOW ROCK	289 SF (3.5 C.Y.)	
4	EX. CRUSHED ROCK. REPAIR DISTURBED AREAS. INSTALL 4" DEPTH CRUSHED SURFACE TOP COURSE TO MATCH EXISTING. FINE GRADE TO MATCH. (PAID AS CRUSHED SRFACE TOP COURSE)	457 SF (10 TON)	
5	EX. ROCK. INSTALL QUARRY SPALLS TO MATCH (PAID AS QUARRY SPALLS)	326 SF (10 TON)	

REVISIONS	DATE	BY
1 BID ADDENDUM 1	04/22/19	SCJ

SCJ ALLIANCE
CONSULTING SERVICES
212 N TOWER AVE. CENTRALIA, WA 98531
P: 360.669.0700 F: 360.352.1509
SCJALLIANCE.COM

SHEET TITLE: LANDSCAPE PLAN
PROJECT NAME: BORST AVENUE
CENTRALIA, WA
CRP 2139

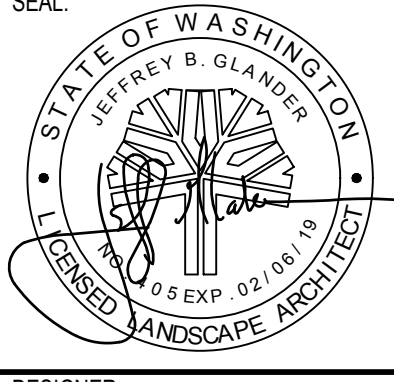

DESIGNER: A. VOS
DRAWN BY: A. VOS
APPROVED BY: J. GLANDER
DATE: APRIL, 2019
JOB NO: 0635.04
DRAWING FILE NO: 0635.04_X-LS
DRAWING NO: LS-01
SHEET NO: 83 OF 88