

Lewis County  
Department of Public Works  
Engineering Division

**CONTRACT  
PROVISIONS AND PLANS  
FOR CONSTRUCTION OF:  
2020 COUNTYWIDE  
BASE STABILIZATION PROJECT**

CRP 2189A

April, 2020

Lewis County Public Works  
2025 NE Kresky Ave.  
Chehalis, WA 98532-2626

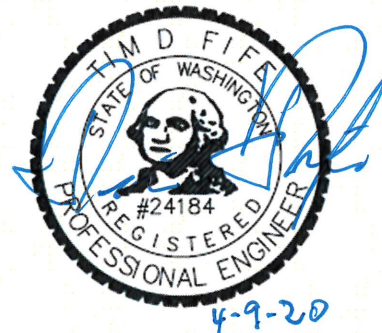

BOARD OF COUNTY COMMISSIONERS

Edna J. Fund, District No. 1  
Robert C. Jackson, District No. 2  
Gary Stamper, District No. 3



1

2

3

4

5

6

7

8

9

10

11

12

13

14

15

16

17

18

19

20

21

22

23

24

25

26

27

28

29

30

31

32

33

34

35

36

37

38

39

40

41

42

43

# TABLE OF CONTENTS

**TABLE OF CONTENTS ..... I**

**INTRODUCTION ..... 1**

**SPECIAL PROVISIONS ..... 1**

**1-01, DESCRIPTION OF WORK ..... 1**

**1-02, BID PROCEDURES AND CONDITIONS..... 3**

    1-02.1 Prequalification of Bidders..... 3

    1-02.2 Plans and Specifications ..... 3

    1-02.6 Preparation Of Proposal ..... 4

    1-02.12 Public Opening Of Proposal..... 4

        Date and Time of Bid Opening ..... 4

        Delivery and Marking of Sealed Bid Proposals..... 4

    1-02.13 Irregular Proposals ..... 4

    1-02.14 Disqualification of Bidders ..... 5

**1-03, AWARD AND EXECUTION OF CONTRACT ..... 8**

    1-03.1 Consideration of Bids ..... 8

**1-05, CONTROL OF WORK..... 9**

    1-05.7 Removal of Defective and Unauthorized Work ..... 9

**1-07, LEGAL RELATIONS AND RESPONSIBILITIES TO THE PUBLIC ..... 10**

    1-07.7 Load Limits ..... 11

    1-07.9 Wages..... 12

        Application of Wage Rates For The Occupation Of Landscape Construction .... 12

    1-07.11 Requirements For Nondiscrimination..... 13

    1-07.17, Utilities and Similar Facilities..... 19

    1-07.18 Public Liability and Property Damage Insurance..... 20

**1-07.23, PUBLIC CONVENIENCE AND SAFETY..... 22**

    1-07.23(1) Construction Under Traffic..... 23

        (February 3, 2020) ..... 23

        Work Zone Clear Zone..... 23

**1-08, PROSECUTION AND PROGRESS ..... 23**

    1-08.1 Subcontracting ..... 25

        (December 19, 2019 APWA GSP, Option A)..... 25

        Contractor’s Weekly Activities..... 25

    1-08.4 Prosecution Of Work ..... 26

    1-08.5 Time for Completion..... 26

**1-09, MEASUREMENT AND PAYMENT..... 27**

    1-09.11 Disputes and Claims ..... 28

        1-09.11(3) Time Limitation and Jurisdiction..... 28

    1-09.13 Claims Resolution ..... 29

        1-09.13(3) Claims \$250,000 or Less..... 29

        1-09.13(3)A Administration of Arbitration ..... 29

        1-09.13(4) Claims in Excess of \$250,000..... 29

1 CLAIMS RESOLUTION ..... 29

2 **3-01, PRODUCTION FROM QUARRY AND PIT SITES..... 31**

3 *3-01.4 Contractor Furnished Material Sources..... 31*

4 *3-01.4(1) Acquisition and Development..... 31*

5 **POWER EQUIPMENT..... 36**

6 **E-VERIFY ..... 37**

7 **BOND..... 37**

8 **LEWIS COUNTY ESTIMATES AND PAYMENT POLICY ..... 37**

9 **APPENDICES..... 37**

10 **APPENDIX A .....39**

11 **WASHINGTON STATE PREVAILING WAGE RATES..... 39**

12 **APPENDIX B .....41**

13 **BID PROPOSAL DOCUMENTS..... 41**

14 *NOTICE TO CONTRACTORS..... 43*

15 *NON-COLLUSION DECLARATION..... 47*

16 *PROPOSAL - SIGNATURE PAGE ..... 48*

17 **APPENDIX C .....51**

18 **CONTRACT DOCUMENTS..... 51**

19 *CONTRACT..... 53*

20 *CONTRACT BOND FOR Bond No..... 55*

21 *POWER EQUIPMENT LIST..... 57*

22 **APPENDIX D .....59**

23

24

1 **INTRODUCTION**

2  
3 The following Special Provisions are made a part of this contract and supersede any conflicting  
4 provisions of the 2020 Standard Specifications for Road, Bridge, and Municipal Construction, and  
5 the foregoing Amendments to the Standard Specifications.

6  
7 The said Standard Specifications and Amendments thereto, the WSDOT Standard Plans, and  
8 WSDOT Construction Manual, together with the Special Provisions and the attached plans  
9 hereinafter contained, covering all work specified under this contract are incorporated and hereby  
10 made a part of this contract. The Special Provisions hereinafter contained shall supersede any  
11 conflicting provisions of the Standard Specifications and Amendments thereto, the WSDOT  
12 Standard Plans, and WSDOT Construction Manual.

13  
14 Several types of Special Provisions are included in this contract; General, Region, Bridges and  
15 Structures, and Project Specific. Special Provisions types are differentiated as follows:

16		
17	(date)	General Special Provision
18	(*****)	Notes a revision to a General Special Provision
19		and also notes a Project Specific Special Provision.
20	(APWA GSP)	American Public Works Association General Special Provision

21  
22 **General Special Provisions** are similar to Standard Specifications in that they typically apply to  
23 many projects, usually in more than one Region. Usually, the only difference from one project to  
24 another is the inclusion of variable project data, inserted as a “fill-in”.

25  
26 **Project Specific Special Provisions** normally appear only in the contract for which they were  
27 developed.

28  
29 The following paragraph pertaining to the Standard Specifications shall obtain and be made a part  
30 of this contract:

31  
32 Wherever the word “State” or “Contracting Agency” is used it shall mean Lewis County; that  
33 wherever the words “Secretary (Secretary of Transportation)” are used they shall mean  
34 Lewis County Engineer; that wherever the words “State Treasurer” are used they shall  
35 mean Lewis County Treasurer; that wherever the words “State Auditor” are used they shall  
36 mean Lewis County Auditor; that wherever the words “Motor Vehicle Fund” are used they  
37 shall mean Lewis County Road Fund.

38 **SPECIAL PROVISIONS**

39 **DIVISION 1**  
40 **GENERAL REQUIREMENTS**

41  
42 **1-01, DESCRIPTION OF WORK**

43 (March 13, 1995)

44  
45 This contract provides for the improvement of \*\*\* Tauscher Road in Lewis County by pulverization,  
46 cement stabilization, \*\*\* and other work, all in accordance with these Contract Provisions, and the  
47 Standard Specifications.

48  
49 **1-01.3 Definitions**

1 (January 4, 2016 APWA GSP)

2  
3 Delete the heading **Completion Dates** and the three paragraphs that follow it, and replace them  
4 with the following:

5  
6 **Dates**

7 ***Bid Opening Date***

8 The date on which the Contracting Agency publicly opens and reads the Bids.

9 ***Award Date***

10 The date of the formal decision of the Contracting Agency to accept the lowest responsible  
11 and responsive Bidder for the Work.

12 ***Contract Execution Date***

13 The date the Contracting Agency officially binds the Agency to the Contract.

14 ***Notice to Proceed Date***

15 The date stated in the Notice to Proceed on which the Contract time begins.

16 ***Substantial Completion Date***

17 The day the Engineer determines the Contracting Agency has full and unrestricted use and  
18 benefit of the facilities, both from the operational and safety standpoint, any remaining  
19 traffic disruptions will be rare and brief, and only minor incidental work, replacement of  
20 temporary substitute facilities, plant establishment periods, or correction or repair remains  
21 for the Physical Completion of the total Contract.

22 ***Physical Completion Date***

23 The day all of the Work is physically completed on the project. All documentation required  
24 by the Contract and required by law does not necessarily need to be furnished by the  
25 Contractor by this date.

26 ***Completion Date***

27 The day all the Work specified in the Contract is completed and all the obligations of the  
28 Contractor under the contract are fulfilled by the Contractor. All documentation required by  
29 the Contract and required by law must be furnished by the Contractor before establishment  
30 of this date.

31 ***Final Acceptance Date***

32 The date on which the Contracting Agency accepts the Work as complete.

33  
34 Supplement this Section with the following:

35  
36 All references in the Standard Specifications, Amendments, or WSDOT General Special  
37 Provisions, to the terms "Department of Transportation", "Washington State Transportation  
38 Commission", "Commission", "Secretary of Transportation", "Secretary", "Headquarters", and  
39 "State Treasurer" shall be revised to read "Contracting Agency".

40  
41 All references to the terms "State" or "state" shall be revised to read "Contracting Agency"  
42 unless the reference is to an administrative agency of the State of Washington, a State statute  
43 or regulation, or the context reasonably indicates otherwise.

44  
45 All references to "State Materials Laboratory" shall be revised to read "Contracting Agency  
46 designated location".

47  
48 All references to "final contract voucher certification" shall be interpreted to mean the  
49 Contracting Agency form(s) by which final payment is authorized, and final completion and  
50 acceptance granted.

1 **Additive**

2 A supplemental unit of work or group of bid items, identified separately in the Bid Proposal,  
3 which may, at the discretion of the Contracting Agency, be awarded in addition to the base bid.  
4

5 **Alternate**

6 One of two or more units of work or groups of bid items, identified separately in the Bid  
7 Proposal, from which the Contracting Agency may make a choice between different methods or  
8 material of construction for performing the same work.  
9

10 **Business Day**

11 A business day is any day from Monday through Friday except holidays as listed in Section 1-  
12 08.5.  
13

14 **Contract Bond**

15 The definition in the Standard Specifications for "Contract Bond" applies to whatever bond  
16 form(s) are required by the Contract Documents, which may be a combination of a Payment  
17 Bond and a Performance Bond.  
18

19 **Contract Documents**

20 See definition for "Contract".  
21

22 **Contract Time**

23 The period of time established by the terms and conditions of the Contract within which the  
24 Work must be physically completed.  
25

26 **Notice of Award**

27 The written notice from the Contracting Agency to the successful Bidder signifying the  
28 Contracting Agency's acceptance of the Bid Proposal.  
29

30 **Notice to Proceed**

31 The written notice from the Contracting Agency or Engineer to the Contractor authorizing and  
32 directing the Contractor to proceed with the Work and establishing the date on which the  
33 Contract time begins.  
34

35 **Traffic**

36 Both vehicular and non-vehicular traffic, such as pedestrians, bicyclists, wheelchairs, and  
37 equestrian traffic.  
38

39 **1-02, BID PROCEDURES AND CONDITIONS**

40 **1-02.1 Prequalification of Bidders**

41 Delete this Section and replace it with the following:  
42

43 **1-02.1 Qualifications of Bidder**

44 *(January 24, 2011 APWA GSP)*  
45

46 Before award of a public works contract, a bidder must meet at least the minimum qualifications  
47 of RCW 39.04.350(1) to be considered a responsible bidder and qualified to be awarded a  
48 public works project.  
49

50 **1-02.2 Plans and Specifications**

51 *(\*\*\*\*\*)*

52 The first paragraph of section 1-02.2 is revised to read:  
53

1 Copies of the plans, specifications and soils information are on file in the office of:

2  
3 Lewis County Public Works Department  
4 2025 NE Kresky Ave.  
5 Chehalis, Washington 98532  
6 (360) 740-2612  
7

8 The second paragraph of section 1-02.2 is revised to read:

9  
10 Prospective bidders may obtain plans and specifications from Lewis County Public  
11 Works Department in Chehalis, Washington or download from Lewis County Website at  
12 [www.lewiscountywa.gov](http://www.lewiscountywa.gov).  
13

14 **1-02.6 Preparation Of Proposal**  
15 (August 2, 2004)

16 The fifth and sixth paragraphs of Section 1-02.6 are deleted.  
17

18 **1-02.12 Public Opening Of Proposal**  
19 (\*\*\*\*\*)  
20

21 Section 1-02.12 is supplemented with the following:

22  
23 **Date and Time of Bid Opening**

24 The Board of County Commissioners of Lewis County or designee, will open sealed  
25 proposals and publicly read them aloud on or after 11:00 a.m. on **May 5, 2020**, at the  
26 Lewis County Courthouse, Chehalis, Washington, for the 2020 Countywide Base  
27 Stabilization Project.  
28

29 **SEALED BIDS MUST BE DELIVERED BY OR BEFORE**  
30 **11:00 A.M. on Tuesday, May 5, 2020**

31 (Lewis County official time is displayed on Axxess Intertel phones in the office of the Board of County  
32 Commissioners. **Bids submitted after 11:00 AM will not be considered for this project.**)  
33

34 **Delivery and Marking of Sealed Bid Proposals**

35 Sealed proposals must be delivered to the Clerk of the Board of Lewis County  
36 Commissioners (351 N.W. North Street, Room 210, CMS-01, Chehalis, Washington  
37 98532), by or before **11:00 A.M.** on the date specified for opening, and in an envelope  
38 clearly marked: **"SEALED BID FOR THE 2020 COUNTYWIDE BASE STABILIZATION  
39 PROJECT, CRP 2189A, TO BE OPENED ON OR AFTER 11:00 A.M. ON MAY 5, 2020."**  
40

41 **1-02.13 Irregular Proposals**  
42 (December 19, 2019 APWA GSP)

43  
44 Delete this section and replace it with the following:

- 45  
46 1. A Proposal will be considered irregular and will be rejected if:
- 47 a. The Bidder is not prequalified when so required;
  - 48 b. The authorized Proposal form furnished by the Contracting Agency is not used or is  
49 altered;
  - 50 c. The completed Proposal form contains any unauthorized additions, deletions,  
51 alternate Bids, or conditions;
  - 52 d. The Bidder adds provisions reserving the right to reject or accept the award, or enter  
53 into the Contract;
  - 54 e. A price per unit cannot be determined from the Bid Proposal;
  - 55 f. The Proposal form is not properly executed;



- g. The Bidder fails to submit or properly complete a Subcontractor list, if applicable, as required in Section 1-02.6;
- h. The Bidder fails to submit or properly complete an Underutilized Disadvantaged Business Enterprise Certification, if applicable, as required in Section 1-02.6;
- i. The Bidder fails to submit written confirmation from each UDBE firm listed on the Bidder's completed UDBE Utilization Certification that they are in agreement with the bidder's UDBE participation commitment, if applicable, as required in Section 1-02.6, or if the written confirmation that is submitted fails to meet the requirements of the Special Provisions;
- j. The Bidder fails to submit UDBE Good Faith Effort documentation, if applicable, as required in Section 1-02.6, or if the documentation that is submitted fails to demonstrate that a Good Faith Effort to meet the Condition of Award was made;
- k. The Bidder fails to submit a UDBE Bid Item Breakdown form, if applicable, as required in Section 1-02.6, or if the documentation that is submitted fails to meet the requirements of the Special Provisions;
- l. The Bidder fails to submit UDBE Trucking Credit Forms, if applicable, as required in Section 1-02.6, or if the documentation that is submitted fails to meet the requirements of the Special Provisions;
- m. The Bid Proposal does not constitute a definite and unqualified offer to meet the material terms of the Bid invitation; or
- n. More than one Proposal is submitted for the same project from a Bidder under the same or different names.

2. A Proposal may be considered irregular and may be rejected if:

- a. The Proposal does not include a unit price for every Bid item;
- b. Any of the unit prices are excessively unbalanced (either above or below the amount of a reasonable Bid) to the potential detriment of the Contracting Agency;
- c. Receipt of Addenda is not acknowledged;
- d. A member of a joint venture or partnership and the joint venture or partnership submit Proposals for the same project (in such an instance, both Bids may be rejected); or
- e. If Proposal form entries are not made in ink.

**1-02.14 Disqualification of Bidders**  
*(May 17, 2018 APWA GSP, Option B)*

Delete this section and replace it with the following:

A Bidder will be deemed not responsible if the Bidder does not meet the mandatory bidder responsibility criteria in RCW 39.04.350(1), as amended; or does not meet Supplemental Criteria 1-7 listed in this Section.

The Contracting Agency will verify that the Bidder meets the mandatory bidder responsibility criteria in RCW 39.04.350(1), and Supplemental Criteria 1-2. Evidence that the Bidder meets Supplemental Criteria 3-7 shall be provided by the Bidder as stated later in this Section.

**1. Delinquent State Taxes**

- A. Criterion: The Bidder shall not owe delinquent taxes to the Washington State Department of Revenue without a payment plan approved by the Department of Revenue.
- B. Documentation: The Bidder, if and when required as detailed below, shall sign a statement (on a form to be provided by the Contracting Agency) that the Bidder

1 does not owe delinquent taxes to the Washington State Department of Revenue, or  
2 if delinquent taxes are owed to the Washington State Department of Revenue, the  
3 Bidder must submit a written payment plan approved by the Department of  
4 Revenue, to the Contracting Agency by the deadline listed below.

5  
6 **2. Federal Debarment**

- 7  
8 A Criterion: The Bidder shall not currently be debarred or suspended by the Federal  
9 government.  
10  
11 B. Documentation: The Bidder shall not be listed as having an “active exclusion” on the  
12 U.S. government’s “System for Award Management” database (www.sam.gov).  
13

14 **3. Subcontractor Responsibility**

- 15  
16 A Criterion: The Bidder’s standard subcontract form shall include the subcontractor  
17 responsibility language required by RCW 39.06.020, and the Bidder shall have an  
18 established procedure which it utilizes to validate the responsibility of each of its  
19 subcontractors. The Bidder’s subcontract form shall also include a requirement that  
20 each of its subcontractors shall have and document a similar procedure to  
21 determine whether the sub-tier subcontractors with whom it contracts are also  
22 “responsible” subcontractors as defined by RCW 39.06.020.  
23  
24 B. Documentation: The Bidder, if and when required as detailed below, shall submit a  
25 copy of its standard subcontract form for review by the Contracting Agency, and a  
26 written description of its procedure for validating the responsibility of subcontractors  
27 with which it contracts.  
28

29 **4. Claims Against Retainage and Bonds**

- 30  
31 A Criterion: The Bidder shall not have a record of excessive claims filed against the  
32 retainage or payment bonds for public works projects in the three years prior to the  
33 bid submittal date, that demonstrate a lack of effective management by the Bidder of  
34 making timely and appropriate payments to its subcontractors, suppliers, and  
35 workers, unless there are extenuating circumstances and such circumstances are  
36 deemed acceptable to the Contracting Agency.  
37  
38 B. Documentation: The Bidder, if and when required as detailed below, shall submit a  
39 list of the public works projects completed in the three years prior to the bid  
40 submittal date that have had claims against retainage and bonds and include for  
41 each project the following information:  
42  
43 • Name of project  
44 • The owner and contact information for the owner;  
45 • A list of claims filed against the retainage and/or payment bond for any of the  
46 projects listed;  
47 • A written explanation of the circumstances surrounding each claim and the  
48 ultimate resolution of the claim.  
49

50 **5. Public Bidding Crime**

- 51  
52 A Criterion: The Bidder and/or its owners shall not have been convicted of a crime  
53 involving bidding on a public works contract in the five years prior to the bid  
54 submittal date.  
55

1 B. Documentation: The Bidder, if and when required as detailed below, shall sign a  
2 statement (on a form to be provided by the Contracting Agency) that the Bidder  
3 and/or its owners have not been convicted of a crime involving bidding on a public  
4 works contract.

5  
6 **6. Termination for Cause / Termination for Default**

7  
8 A. Criterion: The Bidder shall not have had any public works contract terminated for  
9 cause or terminated for default by a government agency in the five years prior to the  
10 bid submittal date, unless there are extenuating circumstances and such  
11 circumstances are deemed acceptable to the Contracting Agency.

12  
13 B. Documentation: The Bidder, if and when required as detailed below, shall sign a  
14 statement (on a form to be provided by the Contracting Agency) that the Bidder has  
15 not had any public works contract terminated for cause or terminated for default by a  
16 government agency in the five years prior to the bid submittal date; or if Bidder was  
17 terminated, describe the circumstances. .

18  
19 **7. Lawsuits**

20  
21 A. Criterion: The Bidder shall not have lawsuits with judgments entered against the  
22 Bidder in the five years prior to the bid submittal date that demonstrate a pattern of  
23 failing to meet the terms of contracts, unless there are extenuating circumstances  
24 and such circumstances are deemed acceptable to the Contracting Agency

25  
26 B. Documentation: The Bidder, if and when required as detailed below, shall sign a  
27 statement (on a form to be provided by the Contracting Agency) that the Bidder has  
28 not had any lawsuits with judgments entered against the Bidder in the five years  
29 prior to the bid submittal date that demonstrate a pattern of failing to meet the terms  
30 of contracts, or shall submit a list of all lawsuits with judgments entered against the  
31 Bidder in the five years prior to the bid submittal date, along with a written  
32 explanation of the circumstances surrounding each such lawsuit. The Contracting  
33 Agency shall evaluate these explanations to determine whether the lawsuits  
34 demonstrate a pattern of failing to meet of terms of construction related contracts

35  
36 As evidence that the Bidder meets the Supplemental Criteria stated above, the apparent low  
37 Bidder must submit to the Contracting Agency by 12:00 P.M. (noon) of the second business  
38 day following the bid submittal deadline, a written statement verifying that the Bidder meets  
39 the supplemental criteria together with supporting documentation (sufficient in the sole  
40 judgment of the Contracting Agency) demonstrating compliance with the Supplemental  
41 Criteria. The Contracting Agency reserves the right to request further documentation as  
42 needed from the low Bidder and documentation from other Bidders as well to assess Bidder  
43 responsibility and compliance with all bidder responsibility criteria. The Contracting Agency  
44 also reserves the right to obtain information from third-parties and independent sources of  
45 information concerning a Bidder's compliance with the mandatory and supplemental criteria,  
46 and to use that information in their evaluation. The Contracting Agency may consider  
47 mitigating factors in determining whether the Bidder complies with the requirements of the  
48 supplemental criteria.

49  
50 The basis for evaluation of Bidder compliance with these mandatory and supplemental  
51 criteria shall include any documents or facts obtained by Contracting Agency (whether from  
52 the Bidder or third parties) including but not limited to: (i) financial, historical, or operational  
53 data from the Bidder; (ii) information obtained directly by the Contracting Agency from others  
54 for whom the Bidder has worked, or other public agencies or private enterprises; and (iii) any

1 additional information obtained by the Contracting Agency which is believed to be relevant to  
2 the matter.

3  
4 If the Contracting Agency determines the Bidder does not meet the bidder responsibility  
5 criteria above and is therefore not a responsible Bidder, the Contracting Agency shall notify  
6 the Bidder in writing, with the reasons for its determination. If the Bidder disagrees with this  
7 determination, it may appeal the determination within two (2) business days of the  
8 Contracting Agency's determination by presenting its appeal and any additional information to  
9 the Contracting Agency. The Contracting Agency will consider the appeal and any additional  
10 information before issuing its final determination. If the final determination affirms that the  
11 Bidder is not responsible, the Contracting Agency will not execute a contract with any other  
12 Bidder until at least two business days after the Bidder determined to be not responsible has  
13 received the Contracting Agency's final determination.

14  
15 Request to Change Supplemental Bidder Responsibility Criteria Prior To Bid: Bidders with  
16 concerns about the relevancy or restrictiveness of the Supplemental Bidder Responsibility  
17 Criteria may make or submit requests to the Contracting Agency to modify the criteria. Such  
18 requests shall be in writing, describe the nature of the concerns, and propose specific  
19 modifications to the criteria. Bidders shall submit such requests to the Contracting Agency no  
20 later than five (5) business days prior to the bid submittal deadline and address the request to  
21 the Project Engineer or such other person designated by the Contracting Agency in the Bid  
22 Documents.

23  
24 **1-02.15 Pre Award Information**  
25 *(August 14, 2013 APWA GSP)*

26  
27 Revise this section to read:

28  
29 Before awarding any contract, the Contracting Agency may require one or more of these items  
30 or actions of the apparent lowest responsible bidder:

- 31 1. A complete statement of the origin, composition, and manufacture of any or all materials to  
32 be used,  
33 2. Samples of these materials for quality and fitness tests,  
34 3. A progress schedule (in a form the Contracting Agency requires) showing the order of and  
35 time required for the various phases of the work,  
36 4. A breakdown of costs assigned to any bid item,  
37 5. Attendance at a conference with the Engineer or representatives of the Engineer,  
38 6. Obtain, and furnish a copy of, a business license to do business in the city or county where  
39 the work is located.  
40 7. Any other information or action taken that is deemed necessary to ensure that the bidder is  
41 the lowest responsible bidder.  
42

43 **1-03, AWARD AND EXECUTION OF CONTRACT**

44  
45 **1-03.1 Consideration of Bids**

46 *(\*\*\*\*\*)*

47 Section 1-03.1 is supplemented with the following:

48  
49 Bidders are notified that all bids are likely to be rejected if the lowest responsive bid  
50 received exceeds the Engineer's estimate by an unreasonable amount. In the event all  
51 bids are rejected for this reason, this project may be deferred for re-advertising for bids until  
52 a more competitive situation exists.

1  
2 **1-03.4 Contract Bond**  
3 *(July 23, 2015 APWA GSP)*

4  
5 Delete the first paragraph and replace it with the following:

6  
7 The successful bidder shall provide executed payment and performance bond(s) for the full  
8 contract amount. The bond may be a combined payment and performance bond; or be  
9 separate payment and performance bonds. In the case of separate payment and performance  
10 bonds, each shall be for the full contract amount. The bond(s) shall:

- 11 1. Be on Contracting Agency-furnished form(s);
- 12 2. Be signed by an approved surety (or sureties) that:
  - 13 a. Is registered with the Washington State Insurance Commissioner, and
  - 14 b. Appears on the current Authorized Insurance List in the State of Washington published  
15 by the Office of the Insurance Commissioner,
- 16 3. Guarantee that the Contractor will perform and comply with all obligations, duties, and  
17 conditions under the Contract, including but not limited to the duty and obligation to  
18 indemnify, defend, and protect the Contracting Agency against all losses and claims related  
19 directly or indirectly from any failure:
  - 20 a. Of the Contractor (or any of the employees, subcontractors, or lower tier subcontractors  
21 of the Contractor) to faithfully perform and comply with all contract obligations,  
22 conditions, and duties, or
  - 23 b. Of the Contractor (or the subcontractors or lower tier subcontractors of the Contractor)  
24 to pay all laborers, mechanics, subcontractors, lower tier subcontractors, material  
25 person, or any other person who provides supplies or provisions for carrying out the  
26 work;
- 27 4. Be conditioned upon the payment of taxes, increases, and penalties incurred on the project  
28 under titles 50, 51, and 82 RCW; and
- 29 5. Be accompanied by a power of attorney for the Surety's officer empowered to sign the  
30 bond; and
- 31 6. Be signed by an officer of the Contractor empowered to sign official statements (sole  
32 proprietor or partner). If the Contractor is a corporation, the bond(s) must be signed by the  
33 president or vice president, unless accompanied by written proof of the authority of the  
34 individual signing the bond(s) to bind the corporation (i.e., corporate resolution, power of  
35 attorney, or a letter to such effect signed by the president or vice president).

36  
37 **1-05, CONTROL OF WORK**

38 **1-05.7 Removal of Defective and Unauthorized Work**  
39 *(October 1, 2005 APWA GSP)*

40  
41 Supplement this section with the following:

42  
43 If the Contractor fails to remedy defective or unauthorized work within the time specified in a  
44 written notice from the Engineer, or fails to perform any part of the work required by the  
45 Contract Documents, the Engineer may correct and remedy such work as may be identified in  
46 the written notice, with Contracting Agency forces or by such other means as the Contracting  
47 Agency may deem necessary.

48  
49 If the Contractor fails to comply with a written order to remedy what the Engineer determines to  
50 be an emergency situation, the Engineer may have the defective and unauthorized work  
51 corrected immediately, have the rejected work removed and replaced, or have work the  
52 Contractor refuses to perform completed by using Contracting Agency or other forces. An

1 emergency situation is any situation when, in the opinion of the Engineer, a delay in its remedy  
2 could be potentially unsafe, or might cause serious risk of loss or damage to the public.

3  
4 Direct or indirect costs incurred by the Contracting Agency attributable to correcting and  
5 remedying defective or unauthorized work, or work the Contractor failed or refused to perform,  
6 shall be paid by the Contractor. Payment will be deducted by the Engineer from monies due, or  
7 to become due, the Contractor. Such direct and indirect costs shall include in particular, but  
8 without limitation, compensation for additional professional services required, and costs for  
9 repair and replacement of work of others destroyed or damaged by correction, removal, or  
10 replacement of the Contractor's unauthorized work.

11  
12 No adjustment in contract time or compensation will be allowed because of the delay in the  
13 performance of the work attributable to the exercise of the Contracting Agency's rights provided  
14 by this Section.

15  
16 The rights exercised under the provisions of this section shall not diminish the Contracting  
17 Agency's right to pursue any other avenue for additional remedy or damages with respect to  
18 the Contractor's failure to perform the work as required.

19  
20 **1-05.13 Superintendents, Labor and Equipment of Contractor**

21 *(August 14, 2013 APWA GSP)*

22  
23 Delete the sixth and seventh paragraphs of this section.

24  
25 **1-05.15 Method of Serving Notices**

26 *(March 25, 2009 APWA GSP)*

27 Revise the second paragraph to read:

28  
29 All correspondence from the Contractor shall be directed to the Project Engineer. All  
30 correspondence from the Contractor constituting any notification, notice of protest, notice of  
31 dispute, or other correspondence constituting notification required to be furnished under the  
32 Contract, must be in paper format, hand delivered or sent via mail delivery service to the  
33 Project Engineer's office. Electronic copies such as e-mails or electronically delivered copies of  
34 correspondence will not constitute such notice and will not comply with the requirements of the  
35 Contract.

36  
37 **1-07, LEGAL RELATIONS AND RESPONSIBILITIES TO THE PUBLIC**

38  
39 **1-07.2 State Taxes**

40  
41 Delete this section, including its sub-sections, in its entirety and replace it with the following:

42  
43 **1-07.2 State Sales Tax**

44 *(June 27, 2011 APWA GSP)*

45  
46 The Washington State Department of Revenue has issued special rules on the State sales tax.  
47 Sections 1-07.2(1) through 1-07.2(3) are meant to clarify those rules. The Contractor should  
48 contact the Washington State Department of Revenue for answers to questions in this area.  
49 The Contracting Agency will not adjust its payment if the Contractor bases a bid on a  
50 misunderstood tax liability.  
51

1 The Contractor shall include all Contractor-paid taxes in the unit bid prices or other contract  
2 amounts. In some cases, however, state retail sales tax will not be included. Section 1-07.2(2)  
3 describes this exception.  
4

5 The Contracting Agency will pay the retained percentage (or release the Contract Bond if a  
6 FHWA-funded Project) only if the Contractor has obtained from the Washington State  
7 Department of Revenue a certificate showing that all contract-related taxes have been paid  
8 (RCW 60.28.051). The Contracting Agency may deduct from its payments to the Contractor  
9 any amount the Contractor may owe the Washington State Department of Revenue, whether  
10 the amount owed relates to this contract or not. Any amount so deducted will be paid into the  
11 proper State fund.  
12

### 13 **1-07.2(1) State Sales Tax — Rule 171**

14

15 WAC 458-20-171, and its related rules, apply to building, repairing, or improving streets, roads,  
16 etc., which are owned by a municipal corporation, or political subdivision of the state, or by the  
17 United States, and which are used primarily for foot or vehicular traffic. This includes storm or  
18 combined sewer systems within and included as a part of the street or road drainage system  
19 and power lines when such are part of the roadway lighting system. For work performed in  
20 such cases, the Contractor shall include Washington State Retail Sales Taxes in the various  
21 unit bid item prices, or other contract amounts, including those that the Contractor pays on the  
22 purchase of the materials, equipment, or supplies used or consumed in doing the work.  
23

### 24 **1-07.2(2) State Sales Tax — Rule 170**

25

26 WAC 458-20-170, and its related rules, apply to the constructing and repairing of new or  
27 existing buildings, or other structures, upon real property. This includes, but is not limited to,  
28 the construction of streets, roads, highways, etc., owned by the state of Washington; water  
29 mains and their appurtenances; sanitary sewers and sewage disposal systems unless such  
30 sewers and disposal systems are within, and a part of, a street or road drainage system;  
31 telephone, telegraph, electrical power distribution lines, or other conduits or lines in or above  
32 streets or roads, unless such power lines become a part of a street or road lighting system; and  
33 installing or attaching of any article of tangible personal property in or to real property, whether  
34 or not such personal property becomes a part of the realty by virtue of installation.  
35

36 For work performed in such cases, the Contractor shall collect from the Contracting Agency,  
37 retail sales tax on the full contract price. The Contracting Agency will automatically add this  
38 sales tax to each payment to the Contractor. For this reason, the Contractor shall not include  
39 the retail sales tax in the unit bid item prices, or in any other contract amount subject to Rule  
40 170, with the following exception.  
41

42 Exception: The Contracting Agency will not add in sales tax for a payment the Contractor or a  
43 subcontractor makes on the purchase or rental of tools, machinery, equipment, or consumable  
44 supplies not integrated into the project. Such sales taxes shall be included in the unit bid item  
45 prices or in any other contract amount.  
46

### 47 **1-07.2(3) Services**

48

49 The Contractor shall not collect retail sales tax from the Contracting Agency on any contract  
50 wholly for professional or other services (as defined in Washington State Department of  
51 Revenue Rules 138 and 244).  
52

## 53 **1-07.7 Load Limits**

54 Section 1-07.7 is supplemented with the following:  
55

1 (\*\*\*\*\*)

2 If the source of materials provided by the Contractor necessitates hauling over roads other  
3 than Lewis County roads, the Contractor shall, at the Contractor's expense, make all  
4 arrangements for the use of the haul routes.

5  
6 Any vehicle providing material paid for by the ton, on the project, will provide licensed tonnage  
7 for that vehicle.

## 8 9 **1-07.9 Wages**

### 10 11 **1-07.9(1) General**

12 (\*\*\*\*\*)

13 Section 1-07.9(1) is supplemented with the following:

14  
15 The State rates incorporated in this contract are applicable to all construction activities  
16 associated with this contract.

17  
18 (April 2, 2007)

### 19 **Application of Wage Rates For The Occupation Of Landscape Construction**

20  
21 State prevailing wage rates for public works contracts are included in this contract and show a  
22 separate listing for the occupation:

23  
24 Landscape Construction, which includes several different occupation descriptions such as:  
25 Irrigation and Landscape Plumbers, Irrigation and Landscape Power Equipment Operators,  
26 and Landscaping or Planting Laborers.

27  
28 In addition, federal wage rates that are included in this contract may also include occupation  
29 descriptions in Federal Occupational groups for work also specifically identified with landscaping  
30 such as:

31  
32 Laborers with the occupation description, Landscaping or Planting, or

33  
34 Power Equipment Operators with the occupation description, Mulch Seeding Operator.

35  
36 If Federal wage rates include one or more rates specified as applicable to landscaping work, then  
37 Federal wage rates for all occupation descriptions, specific or general, must be considered and  
38 compared with corresponding State wage rates. The higher wage rate, either State or Federal,  
39 becomes the minimum wage rate for the work performed in that occupation.

40  
41 Contractors are responsible for determining the appropriate crafts necessary to perform the  
42 contract work. If a classification considered necessary for performance of the work is missing from  
43 the Federal Wage Determination applicable to the contract, the Contractor shall initiate a request  
44 for approval of a proposed wage and benefit rate. The Contractor shall prepare and submit  
45 Standard Form 1444, Request for Authorization of Additional Classification and Wage Rate  
46 available at <http://www.wdol.gov/docs/sf1444.pdf>, and submit the completed form to the Project  
47 Engineer's office. The presence of a classification wage on the Washington State Prevailing Wage  
48 Rates For Public Works Contracts does not exempt the use of form 1444 for the purpose of  
49 determining a federal classification wage rate.

50  
51 (\*\*\*\*\*)

52 **Note: No landscape construction is anticipated in this contract. The above listed**  
53 **occupation is provided as an example. It is the Contractor's responsibility to determine the**  
54 **appropriate crafts and wage rates necessary to perform the contract work.**



1 **1-07.11 Requirements For Nondiscrimination**

2 Section 1-07.11 is supplemented with the following:

3  
4 (September 3, 2019)

5 Requirement for Affirmative Action to Ensure Equal Employment Opportunity (Executive Order  
6 11246)

- 7
- 8 1. The Contractor's attention is called to the Equal Opportunity Clause and the Standard
- 9 Federal Equal Employment Opportunity Construction Contract Specifications set forth
- 10 herein.
- 11
- 12 2. The goals and timetables for minority and female participation set by the Office of Federal
- 13 Contract Compliance Programs, expressed in percentage terms for the Contractor's
- 14 aggregate work force in each construction craft and in each trade on all construction work
- 15 in the covered area, are as follows:

16 Women - Statewide

17 Timetable

18 Goal

19 Until further notice

20 6.9%

21 Minorities - by Standard Metropolitan Statistical Area (SMSA)

22 Spokane, WA:

23 SMSA Counties:

24 Spokane, WA

25 2.8

26 WA Spokane.

27 Non-SMSA Counties

28 3.0

29 WA Adams; WA Asotin; WA Columbia; WA Ferry; WA Garfield; WA Lincoln,  
30 WA Pend Oreille; WA Stevens; WA Whitman.

31 Richland, WA

32 SMSA Counties:

33 Richland Kennewick, WA

34 5.4

35 WA Benton; WA Franklin.

36 Non-SMSA Counties

37 3.6

38 WA Walla Walla.

39 Yakima, WA:

40 SMSA Counties:

41 Yakima, WA

42 9.7

43 WA Yakima.

44 Non-SMSA Counties

45 7.2

WA Chelan; WA Douglas; WA Grant; WA Kittitas; WA Okanogan.

1 Seattle, WA:

2 SMSA Counties:

3 Seattle Everett, WA 7.2

4 WA King; WA Snohomish.

5 Tacoma, WA 6.2

6 WA Pierce.

7 Non-SMSA Counties 6.1

8 WA Clallam; WA Grays Harbor; WA Island; WA Jefferson; WA Kitsap; WA

9 Lewis; WA Mason; WA Pacific; WA San Juan; WA Skagit; WA Thurston;

10 WA Whatcom.

11  
12 Portland, OR:

13 SMSA Counties:

14 Portland, OR-WA 4.5

15 WA Clark.

16 Non-SMSA Counties 3.8

17 WA Cowlitz; WA Klickitat; WA Skamania; WA Wahkiakum.

18  
19 These goals are applicable to each nonexempt Contractor's total on-site construction  
20 workforce, regardless of whether or not part of that workforce is performing work on a  
21 Federal, or federally assisted project, contract, or subcontract until further notice.  
22 Compliance with these goals and time tables is enforced by the Office of Federal Contract  
23 compliance Programs.

24  
25 The Contractor's compliance with the Executive Order and the regulations in 41 CFR Part  
26 60-4 shall be based on its implementation of the Equal Opportunity Clause, specific  
27 affirmative action obligations required by the specifications set forth in 41 CFR 60-4.3(a),  
28 and its efforts to meet the goals. The hours of minority and female employment and  
29 training must be substantially uniform throughout the length of the contract, in each  
30 construction craft and in each trade, and the Contractor shall make a good faith effort  
31 to employ minorities and women evenly on each of its projects. The transfer of minority or  
32 female employees or trainees from Contractor to Contractor or from project to project for  
33 the sole purpose of meeting the Contractor's goal shall be a violation of the contract, the  
34 Executive Order and the regulations in 41 CFR Part 60-4. Compliance with the goals will  
35 be measured against the total work hours performed.

- 36  
37 3. The Contractor shall provide written notification to the Office of Federal Contract  
38 Compliance Programs (OFCCP) within 10 working days of award of any construction  
39 subcontract in excess of \$10,000 or more that are Federally funded, at any tier for  
40 construction work under the contract resulting from this solicitation. The notification shall  
41 list the name, address and telephone number of the Subcontractor; employer  
42 identification number of the Subcontractor; estimated dollar amount of the subcontract;  
43 estimated starting and completion dates of the subcontract; and the geographical area in  
44 which the contract is to be performed. The notification shall be sent to:

45  
46 U.S. Department of Labor  
47 Office of Federal Contract Compliance Programs Pacific Region  
48 Attn: Regional Director  
49 San Francisco Federal Building  
50 90 – 7<sup>th</sup> Street, Suite 18-300  
51 San Francisco, CA 94103(415) 625-7800 Phone  
52 (415) 625-7799 Fax

- 53  
54 4. As used in this Notice, and in the contract resulting from this solicitation, the Covered  
55 Area is as designated herein.

1  
2 Standard Federal Equal Employment Opportunity Construction Contract Specifications  
3 (Executive Order 11246)  
4

5 1. As used in these specifications:

- 6
- 7 a. Covered Area means the geographical area described in the solicitation from  
8 which this contract resulted;
- 9
- 10 b. Director means Director, Office of Federal Contract Compliance Programs,  
11 United States Department of Labor, or any person to whom the Director  
12 delegates authority;
- 13
- 14 c. Employer Identification Number means the Federal Social Security number used  
15 on the Employer's Quarterly Federal Tax Return, U. S. Treasury Department  
16 Form 941;
- 17
- 18 d. Minority includes:
- 19
- 20 (1) Black, a person having origins in any of the Black Racial Groups of  
21 Africa.
- 22
- 23 (2) Hispanic, a fluent Spanish speaking, Spanish surnamed person of  
24 Mexican, Puerto Rican, Cuban, Central American, South American, or  
25 other Spanish origin.
- 26
- 27 (3) Asian or Pacific Islander, a person having origins in any of the original  
28 peoples of the Pacific rim or the Pacific Islands, the Hawaiian Islands  
29 and Samoa.
- 30
- 31 (4) American Indian or Alaskan Native, a person having origins in any of  
32 the original peoples of North America, and who maintain cultural  
33 identification through tribal affiliation or community recognition.

34

35 2. Whenever the Contractor, or any Subcontractor at any tier, subcontracts a portion of the  
36 work involving any construction trade, it shall physically include in each subcontract in  
37 excess of \$10,000 the provisions of these specifications and the Notice which contains  
38 the applicable goals for minority and female participation and which is set forth in the  
39 solicitations from which this contract resulted.

40

41 3. If the Contractor is participating (pursuant to 41 CFR 60-4.5) in a Hometown Plan  
42 approved by the U.S. Department of Labor in the covered area either individually or  
43 through an association, its affirmative action obligations on all work in the Plan area  
44 (including goals and timetables) shall be in accordance with that Plan for those trades  
45 which have unions participating in the Plan. Contractors must be able to demonstrate  
46 their participation in and compliance with the provisions of any such Hometown Plan.  
47 Each Contractor or Subcontractor participating in an approved Plan is individually  
48 required to comply with its obligations under the EEO clause, and to make a good faith  
49 effort to achieve each goal under the Plan in each trade in which it has employees. The  
50 overall good faith performance by other Contractors or Subcontractors toward a goal in an  
51 approved Plan does not excuse any covered Contractor's or Subcontractor's failure to  
52 take good faith effort to achieve the Plan goals and timetables.

53

54 4. The Contractor shall implement the specific affirmative action standards provided in  
55 paragraphs 7a through 7p of this Special Provision. The goals set forth in the solicitation

1 from which this contract resulted are expressed as percentages of the total hours of  
2 employment and training of minority and female utilization the Contractor should  
3 reasonably be able to achieve in each construction trade in which it has employees in the  
4 covered area. Covered construction contractors performing construction work in  
5 geographical areas where they do not have a Federal or federally assisted construction  
6 contract shall apply the minority and female goals established for the geographical area  
7 where the work is being performed. The Contractor is expected to make substantially  
8 uniform progress in meeting its goals in each craft during the period specified.

- 9
- 10 5. Neither the provisions of any collective bargaining agreement, nor the failure by a union  
11 with whom the Contractor has a collective bargaining agreement, to refer either minorities  
12 or women shall excuse the Contractor's obligations under these specifications, Executive  
13 Order 11246, or the regulations promulgated pursuant thereto.
- 14
- 15 6. In order for the nonworking training hours of apprentices and trainees to be counted in  
16 meeting the goals, such apprentices and trainees must be employed by the Contractor  
17 during the training period, and the Contractor must have made a commitment to employ  
18 the apprentices and trainees at the completion of their training, subject to the availability  
19 of employment opportunities. Trainees must be trained pursuant to training programs  
20 approved by the U.S. Department of Labor.
- 21
- 22 7. The Contractor shall take specific affirmative actions to ensure equal employment  
23 opportunity. The evaluation of the Contractor's compliance with these specifications shall  
24 be based upon its effort to achieve maximum results from its action. The Contractor shall  
25 document these efforts fully, and shall implement affirmative action steps at least as  
26 extensive as the following:
- 27
- 28 a. Ensure and maintain a working environment free of harassment, intimidation,  
29 and coercion at all sites, and in all facilities at which the Contractor's employees  
30 are assigned to work. The Contractor, where possible, will assign two or more  
31 women to each construction project. The Contractor shall specifically ensure  
32 that all foremen, superintendents, and other on-site supervisory personnel are  
33 aware of and carry out the Contractor's obligation to maintain such a working  
34 environment, with specific attention to minority or female individuals working at  
35 such sites or in such facilities.
- 36
- 37 b. Establish and maintain a current list of minority and female recruitment sources,  
38 provide written notification to minority and female recruitment sources and to  
39 community organizations when the Contractor or its unions have employment  
40 opportunities available, and maintain a record of the organizations' responses.
- 41
- 42 c. Maintain a current file of the names, addresses and telephone numbers of each  
43 minority and female off-the-street applicant and minority or female referral from a  
44 union, a recruitment source or community organization and of what action was  
45 taken with respect to each such individual. If such individual was sent to the  
46 union hiring hall for referral and was not referred back to the Contractor by the  
47 union or, if referred, not employed by the Contractor, this shall be documented in  
48 the file with the reason therefor, along with whatever additional actions the  
49 Contractor may have taken.
- 50
- 51 d. Provide immediate written notification to the Director when the union or unions  
52 with which the Contractor has a collective bargaining agreement has not referred  
53 to the Contractor a minority person or woman sent by the Contractor, or when  
54 the Contractor has other information that the union referral process has impeded  
55 the Contractor's efforts to meet its obligations.

- 1  
2  
3  
4  
5  
6  
7  
8  
9  
10  
11  
12  
13  
14  
15  
16  
17  
18  
19  
20  
21  
22  
23  
24  
25  
26  
27  
28  
29  
30  
31  
32  
33  
34  
35  
36  
37  
38  
39  
40  
41  
42  
43  
44  
45  
46  
47  
48  
49  
50  
51  
52  
53  
54
- e. Develop on-the-job training opportunity and/or participate in training programs for the area which expressly include minorities and women, including upgrading programs and apprenticeship and trainee programs relevant to the Contractor's employment needs, especially those programs funded or approved by the U.S. Department of Labor. The Contractor shall provide notice of these programs to the sources compiled under 7b above.
  - f. Disseminate the Contractor's EEO policy by providing notice of the policy to unions and training programs and requesting their cooperation in assisting the Contractor in meeting its EEO obligations; by including it in any policy manual and collective bargaining agreement; by publicizing it in the company newspaper, annual report, etc.; by specific review of the policy with all management personnel and with all minority and female employees at least once a year; and by posting the company EEO policy on bulletin boards accessible to all employees at each location where construction work is performed.
  - g. Review, at least annually, the company's EEO policy and affirmative action obligations under these specifications with all employees having any responsibility for hiring, assignment, layoff, termination or other employment decisions including specific review of these items with on-site supervisory personnel such as Superintendents, General Foremen, etc., prior to the initiation of construction work at any job site. A written record shall be made and maintained identifying the time and place of these meetings, persons attending, subject matter discussed, and disposition of the subject matter.
  - h. Disseminate the Contractor's EEO policy externally by including it in any advertising in the news media, specifically including minority and female news media, and providing written notification to and discussing the Contractor's EEO policy with other Contractors and Subcontractors with whom the Contractor does or anticipates doing business.
  - i. Direct its recruitment efforts, both oral and written to minority, female and community organizations, to schools with minority and female students and to minority and female recruitment and training organizations serving the Contractor's recruitment area and employment needs. Not later than one month prior to the date for the acceptance of applications for apprenticeship or other training by any recruitment source, the Contractor shall send written notification to organizations such as the above, describing the openings, screening procedures, and tests to be used in the selection process.
  - j. Encourage present minority and female employees to recruit other minority persons and women and where reasonable, provide after school, summer and vacation employment to minority and female youth both on the site and in other areas of a Contractor's work force.
  - k. Validate all tests and other selection requirements where there is an obligation to do so under 41 CFR Part 60-3.
  - l. Conduct, at least annually, an inventory and evaluation of all minority and female personnel for promotional opportunities and encourage these employees to seek or to prepare for, through appropriate training, etc., such opportunities.

- 1 m. Ensure that seniority practices, job classifications, work assignments and other  
2 personnel practices, do not have a discriminatory effect by continually monitoring  
3 all personnel and employment related activities to ensure that the EEO policy  
4 and the Contractor's obligations under these specifications are being carried out.  
5  
6 n. Ensure that all facilities and company activities are nonsegregated except that  
7 separate or single-user toilet and necessary changing facilities shall be provided  
8 to assure privacy between the sexes.  
9  
10 o. Document and maintain a record of all solicitations of offers for subcontracts  
11 from minority and female construction contractors and suppliers, including  
12 circulation of solicitations to minority and female contractor associations and  
13 other business associations.  
14  
15 p. Conduct a review, at least annually, of all supervisors' adherence to and  
16 performance under the Contractor's EEO policies and affirmative action  
17 obligations.  
18  
19 8. Contractors are encouraged to participate in voluntary associations which assist in  
20 fulfilling one or more of their affirmative action obligations (7a through 7p). The efforts of  
21 a contractor association, joint contractor-union, contractor-community, or other similar  
22 group of which the Contractor is a member and participant, may be asserted as fulfilling  
23 any one or more of the obligations under 7a through 7p of this Special Provision provided  
24 that the Contractor actively participates in the group, makes every effort to assure that the  
25 group has a positive impact on the employment of minorities and women in the industry,  
26 ensure that the concrete benefits of the program are reflected in the Contractor's minority  
27 and female work-force participation, makes a good faith effort to meet its individual goals  
28 and timetables, and can provide access to documentation which demonstrate the  
29 effectiveness of actions taken on behalf of the Contractor. The obligation to comply,  
30 however, is the Contractor's and failure of such a group to fulfill an obligation shall not be  
31 a defense for the Contractor's noncompliance.  
32  
33 9. A single goal for minorities and a separate single goal for women have been established.  
34 The Contractor, however, is required to provide equal employment opportunity and to take  
35 affirmative action for all minority groups, both male and female, and all women, both  
36 minority and non-minority. Consequently, the Contractor may be in violation of the  
37 Executive Order if a particular group is employed in substantially disparate manner (for  
38 example, even though the Contractor has achieved its goals for women generally, the  
39 Contractor may be in violation of the Executive Order if a specific minority group of  
40 women is underutilized).  
41  
42 10. The Contractor shall not use the goals and timetables or affirmative action standards to  
43 discriminate against any person because of race, color, religion, sex, or national origin.  
44  
45 11. The Contractor shall not enter into any subcontract with any person or firm debarred from  
46 Government contracts pursuant to Executive Order 11246.  
47  
48 12. The Contractor shall carry out such sanctions and penalties for violation of these  
49 specifications and of the Equal Opportunity Clause, including suspensions, terminations  
50 and cancellations of existing subcontracts as may be imposed or ordered pursuant to  
51 Executive Order 11246, as amended, and its implementing regulations by the Office of  
52 Federal Contract Compliance Programs. Any Contractor who fails to carry out such  
53 sanctions and penalties shall be in violation of these specifications and Executive Order  
54 11246, as amended.  
55

- 1 13. The Contractor, in fulfilling its obligations under these specifications, shall implement  
2 specific affirmative action steps, at least as extensive as those standards prescribed in  
3 paragraph 7 of this Special Provision, so as to achieve maximum results from its efforts to  
4 ensure equal employment opportunity. If the Contractor fails to comply with the  
5 requirements of the Executive Order, the implementing regulations, or these  
6 specifications, the Director shall proceed in accordance with 41 CFR 60-4.8.  
7
- 8 14. The Contractor shall designate a responsible official to monitor all employment related  
9 activity to ensure that the company EEO policy is being carried out, to submit reports  
10 relating to the provisions hereof as may be required by the government and to keep  
11 records. Records shall at least include, for each employee, their name, address,  
12 telephone numbers, construction trade, union affiliation if any, employee identification  
13 number when assigned, social security number, race, sex, status (e.g., mechanic,  
14 apprentice, trainee, helper, or laborer), dates of changes in status, hours worked per  
15 week in the indicated trade, rate of pay, and locations at which the work was performed.  
16 Records shall be maintained in an easily understandable and retrievable form; however,  
17 to the degree that existing records satisfy this requirement, the Contractors will not be  
18 required to maintain separate records.  
19
- 20 15. Nothing herein provided shall be construed as a limitation upon the application of other  
21 laws which establish different standards of compliance or upon the application of  
22 requirements for the hiring of local or other area residents (e.g., those under the Public  
23 Works Employment Act of 1977 and the Community Development Block Grant Program).  
24
- 25 16. Additional assistance for Federal Construction Contractors on contracts administered by  
26 Washington State Department of Transportation or by Local Agencies may be found at:

27  
28 Washington State Dept. of Transportation  
29 Office of Equal Opportunity  
30 PO Box 47314  
31 310 Maple Park Ave. SE  
32 Olympia WA  
33 98504-7314  
34 Ph: 360-705-7090  
35 Fax: 360-705-6801  
36 <http://www.wsdot.wa.gov/equalopportunity/default.htm>  
37

38 **1-07.17, Utilities and Similar Facilities**  
39 (April 2, 2007)  
40

41 Section 1-07.17 is supplemented with the following:  
42

43 Locations and dimensions shown in the Plans for existing facilities are in accordance with  
44 available information obtained without uncovering, measuring, or other verification.  
45

46 The following addresses and telephone numbers of utility companies known or suspected of  
47 having facilities within the project limits are supplied for the Contractor's convenience:  
48

49 **Lewis County P.U.D. No. 1**  
50 **321 NW Pacific**  
51 **Chehalis, WA 98532**  
52 **Telephone (360) 748-9261**  
53

54 **TDS Telecom**  
55 **PO Box 218**

4 The Contractor shall call the Underground locate service (800-424-5555) two to ten days prior to  
5 construction. The Contractor shall notify the Utility Owner of any utilities that are within two feet of  
6 the planned construction. The above list of Utility Owners may not be complete. As per RCW  
7 19.122 it shall be the Contractors responsibility to contact the owners of utilities known or  
8 suspected of having services close to the project site.  
9

10 **1-07.18 Public Liability and Property Damage Insurance**

11 Delete this section in its entirety, and replace it with the following:  
12

13 **1-07.18 Insurance**

14 *(January 4, 2016 APWA GSP)*  
15

16 **1-07.18(1) General Requirements**

- 17
- 18 A. The Contractor shall procure and maintain the insurance described in all subsections of section  
19 1-07.18 of these Special Provisions, from insurers with a current A. M. Best rating of not less  
20 than A-: VII and licensed to do business in the State of Washington. The Contracting Agency  
21 reserves the right to approve or reject the insurance provided, based on the insurer's financial  
22 condition.  
23
  - 24 B. The Contractor shall keep this insurance in force without interruption from the commencement  
25 of the Contractor's Work through the term of the Contract and for thirty (30) days after the  
26 Physical Completion date, unless otherwise indicated below.  
27
  - 28 C. If any insurance policy is written on a claims made form, its retroactive date, and that of all  
29 subsequent renewals, shall be no later than the effective date of this Contract. The policy shall  
30 state that coverage is claims made, and state the retroactive date. Claims-made form  
31 coverage shall be maintained by the Contractor for a minimum of 36 months following the  
32 Completion Date or earlier termination of this Contract, and the Contractor shall annually  
33 provide the Contracting Agency with proof of renewal. If renewal of the claims made form of  
34 coverage becomes unavailable, or economically prohibitive, the Contractor shall purchase an  
35 extended reporting period ("tail") or execute another form of guarantee acceptable to the  
36 Contracting Agency to assure financial responsibility for liability for services performed.  
37
  - 38 D. The Contractor's Automobile Liability, Commercial General Liability and Excess or Umbrella  
39 Liability insurance policies shall be primary and non-contributory insurance as respects the  
40 Contracting Agency's insurance, self-insurance, or self-insured pool coverage. Any insurance,  
41 self-insurance, or self-insured pool coverage maintained by the Contracting Agency shall be  
42 excess of the Contractor's insurance and shall not contribute with it.  
43
  - 44 E. The Contractor shall provide the Contracting Agency and all additional insureds with written  
45 notice of any policy cancellation, within two business days of their receipt of such notice.  
46
  - 47 G. The Contractor shall not begin work under the Contract until the required insurance has been  
48 obtained and approved by the Contracting Agency  
49
  - 50 H. Failure on the part of the Contractor to maintain the insurance as required shall constitute a  
51 material breach of contract, upon which the Contracting Agency may, after giving five business  
52 days' notice to the Contractor to correct the breach, immediately terminate the Contract or, at  
53 its discretion, procure or renew such insurance and pay any and all premiums in connection  
54 therewith, with any sums so expended to be repaid to the Contracting Agency on demand, or at



1 the sole discretion of the Contracting Agency, offset against funds due the Contractor from the  
2 Contracting Agency.

- 3  
4 I. All costs for insurance shall be incidental to and included in the unit or lump sum prices of the  
5 Contract and no additional payment will be made.

6  
7 **1-07.18(2) Additional Insured**

8 All insurance policies, with the exception of Workers Compensation, and of Professional Liability  
9 and Builder's Risk (if required by this Contract) shall name the following listed entities as additional  
10 insured(s) using the forms or endorsements required herein:

- 11 ■ the Contracting Agency and its officers, elected officials, employees, agents, and volunteers

12  
13 The above-listed entities shall be additional insured(s) for the full available limits of liability  
14 maintained by the Contractor, irrespective of whether such limits maintained by the Contractor are  
15 greater than those required by this Contract, and irrespective of whether the Certificate of  
16 Insurance provided by the Contractor pursuant to 1-07.18(4) describes limits lower than those  
17 maintained by the Contractor.

18  
19 For Commercial General Liability insurance coverage, the required additional insured  
20 endorsements shall be at least as broad as ISO forms CG 20 10 10 01 for ongoing operations and  
21 CG 20 37 10 01 for completed operations.

22  
23 **1-07.18(3) Subcontractors**

24 The Contractor shall cause each Subcontractor of every tier to provide insurance coverage that  
25 complies with all applicable requirements of the Contractor-provided insurance as set forth herein,  
26 except the Contractor shall have sole responsibility for determining the limits of coverage required  
27 to be obtained by Subcontractors.

28  
29 The Contractor shall ensure that all Subcontractors of every tier add all entities listed in 1-07.18(2)  
30 as additional insureds, and provide proof of such on the policies as required by that section as  
31 detailed in 1-07.18(2) using an endorsement as least as broad as ISO CG 20 10 10 01 for ongoing  
32 operations and CG 20 37 10 01 for completed operations.

33  
34 Upon request by the Contracting Agency, the Contractor shall forward to the Contracting Agency  
35 evidence of insurance and copies of the additional insured endorsements of each Subcontractor of  
36 every tier as required in 1-07.18(4) Verification of Coverage.

37  
38 **1-07.18(4) Verification of Coverage**

39 The Contractor shall deliver to the Contracting Agency a Certificate(s) of Insurance and  
40 endorsements for each policy of insurance meeting the requirements set forth herein when the  
41 Contractor delivers the signed Contract for the work. Failure of Contracting Agency to demand  
42 such verification of coverage with these insurance requirements or failure of Contracting Agency to  
43 identify a deficiency from the insurance documentation provided shall not be construed as a waiver  
44 of Contractor's obligation to maintain such insurance.

45  
46 Verification of coverage shall include:

- 47 1. An ACORD certificate or a form determined by the Contracting Agency to be equivalent.  
48 2. Copies of all endorsements naming Contracting Agency and all other entities listed in  
49 1-07.18(2) as additional insured(s), showing the policy number. The Contractor may submit a  
50 copy of any blanket additional insured clause from its policies instead of a separate  
51 endorsement.  
52 3. Any other amendatory endorsements to show the coverage required herein.

1 4. A notation of coverage enhancements on the Certificate of Insurance shall not satisfy these  
2 requirements – actual endorsements must be submitted.

3  
4 Upon request by the Contracting Agency, the Contractor shall forward to the Contracting Agency a  
5 full and certified copy of the insurance policy(s). If Builders Risk insurance is required on this  
6 Project, a full and certified copy of that policy is required when the Contractor delivers the signed  
7 Contract for the work.

8  
9 **1-07.18(5) Coverages and Limits**

10 The insurance shall provide the minimum coverages and limits set forth below. Contractor's  
11 maintenance of insurance, its scope of coverage, and limits as required herein shall not be  
12 construed to limit the liability of the Contractor to the coverage provided by such insurance, or  
13 otherwise limit the Contracting Agency's recourse to any remedy available at law or in equity.

14  
15 All deductibles and self-insured retentions must be disclosed and are subject to approval by the  
16 Contracting Agency. The cost of any claim payments falling within the deductible or self-insured  
17 retention shall be the responsibility of the Contractor. In the event an additional insured incurs a  
18 liability subject to any policy's deductibles or self-insured retention, said deductibles or self-insured  
19 retention shall be the responsibility of the Contractor.

20  
21 **1-07.18(5)A Commercial General Liability**

22 Commercial General Liability insurance shall be written on coverage forms at least as broad as  
23 ISO occurrence form CG 00 01, including but not limited to liability arising from premises,  
24 operations, stop gap liability, independent contractors, products-completed operations, personal  
25 and advertising injury, and liability assumed under an insured contract. There shall be no  
26 exclusion for liability arising from explosion, collapse or underground property damage.

27  
28 The Commercial General Liability insurance shall be endorsed to provide a per project general  
29 aggregate limit, using ISO form CG 25 03 05 09 or an equivalent endorsement.

30  
31 Contractor shall maintain Commercial General Liability Insurance arising out of the Contractor's  
32 completed operations for at least three years following Substantial Completion of the Work.

33  
34 Such policy must provide the following minimum limits:

35	\$1,000,000	Each Occurrence
36	\$2,000,000	General Aggregate
37	\$2,000,000	Products & Completed Operations Aggregate
38	\$1,000,000	Personal & Advertising Injury each offence
39	\$1,000,000	Stop Gap / Employers' Liability each accident

40  
41 **1-07.18(5)B Automobile Liability**

42 Automobile Liability shall cover owned, non-owned, hired, and leased vehicles; and shall be written  
43 on a coverage form at least as broad as ISO form CA 00 01. If the work involves the transport of  
44 pollutants, the automobile liability policy shall include MCS 90 and CA 99 48 endorsements.

45  
46 Such policy must provide the following minimum limit:

47	\$1,000,000	Combined single limit each accident
----	-------------	-------------------------------------

48  
49 **1-07.18(5)C Workers' Compensation**

50 The Contractor shall comply with Workers' Compensation coverage as required by the Industrial  
51 Insurance laws of the State of Washington.

52  
53 **1-07.23, PUBLIC CONVENIENCE AND SAFETY**

1 **1-07.23(1) Construction Under Traffic**

2 Section 1-07.23(1) is supplemented with the following:

3  
4 (February 3, 2020)

5 **Work Zone Clear Zone**

6 The Work Zone Clear Zone (WZCZ) applies during working and nonworking hours.  
7 The WZCZ applies only to temporary roadside objects introduced by the Contractor's  
8 operations and does not apply to preexisting conditions or permanent Work. Those  
9 work operations that are actively in progress shall be in accordance with adopted and  
10 approved Traffic Control Plans, and other contract requirements.

11  
12 During nonworking hours equipment or materials shall not be within the WZCZ  
13 unless they are protected by permanent guardrail or temporary concrete barrier. The  
14 use of temporary concrete barrier shall be permitted only if the Engineer approves  
15 the installation and location.

16  
17 During actual hours of work, unless protected as described above, only materials  
18 absolutely necessary to construction shall be within the WZCZ and only construction  
19 vehicles absolutely necessary to construction shall be allowed within the WZCZ or  
20 allowed to stop or park on the shoulder of the roadway.

21  
22 The Contractor's nonessential vehicles and employees private vehicles shall not be  
23 permitted to park within the WZCZ at any time unless protected as described above.

24  
25 Deviation from the above requirements shall not occur unless the Contractor has  
26 requested the deviation in writing and the Engineer has provided written approval.

27  
28 Minimum WZCZ distances are measured from the edge of traveled way and will be  
29 determined as follows:

Regulatory Posted Speed	Distance From Traveled Way (Feet)
35 mph or less	10
40 mph	15
45 to 50 mph	20
55 to 60 mph	30
65 mph or greater	35

30  
31  
32 **Minimum Work Zone Clear Zone Distance**

33  
34 **1-08, PROSECUTION AND PROGRESS**

35  
36 **1-08.0 Preliminary Matters**

37 (May 25, 2006 APWA GSP)

38  
39 Add the following new section:

40  
41 **1-08.0(1) Preconstruction Conference**

42 (October 10, 2008 APWA GSP)

1 Prior to the Contractor beginning the work, a preconstruction conference will be held between  
2 the Contractor, the Engineer and such other interested parties as may be invited. The purpose  
3 of the preconstruction conference will be:

- 4 1. To review the initial progress schedule;
- 5 2. To establish a working understanding among the various parties associated or affected by  
6 the work;
- 7 3. To establish and review procedures for progress payment, notifications, approvals,  
8 submittals, etc.;
- 9 4. To establish normal working hours for the work;
- 10 5. To review safety standards and traffic control; and
- 11 6. To discuss such other related items as may be pertinent to the work.

12 The Contractor shall prepare and submit at the preconstruction conference the following:

- 13 1. A breakdown of all lump sum items;
- 14 2. A preliminary schedule of working drawing submittals; and
- 15 3. A list of material sources for approval if applicable.

16  
17  
18 Add the following new section:  
19

20 **1-08.0(2) Hours of Work**  
21 *(December 8, 2014 APWA GSP)*  
22

23 Except in the case of emergency or unless otherwise approved by the Engineer, the normal  
24 working hours for the Contract shall be any consecutive 8-hour period between 7:00 a.m. and  
25 6:00 p.m. Monday through Friday, exclusive of a lunch break. If the Contractor desires different  
26 than the normal working hours stated above, the request must be submitted in writing prior to  
27 the preconstruction conference, subject to the provisions below. The working hours for the  
28 Contract shall be established at or prior to the preconstruction conference.  
29

30 All working hours and days are also subject to local permit and ordinance conditions (such as  
31 noise ordinances).  
32

33 If the Contractor wishes to deviate from the established working hours, the Contractor shall  
34 submit a written request to the Engineer for consideration. This request shall state what hours  
35 are being requested, and why. Requests shall be submitted for review no later than 3 working  
36 days prior to the day(s) the Contractor is requesting to change the hours.  
37

38 If the Contracting Agency approves such a deviation, such approval may be subject to certain  
39 other conditions, which will be detailed in writing. For example:

- 40 1. On non-Federal aid projects, requiring the Contractor to reimburse the Contracting  
41 Agency for the costs in excess of straight-time costs for Contracting Agency  
42 representatives who worked during such times. (The Engineer may require designated  
43 representatives to be present during the work. Representatives who may be deemed  
44 necessary by the Engineer include, but are not limited to: survey crews; personnel from  
45 the Contracting Agency's material testing lab; inspectors; and other Contracting Agency  
46 employees or third party consultants when, in the opinion of the Engineer, such work  
47 necessitates their presence.)
- 48 2. Considering the work performed on Saturdays, Sundays, and holidays as working days  
49 with regard to the contract time.
- 50 3. Considering multiple work shifts as multiple working days with respect to contract time  
51 even though the multiple shifts occur in a single 24-hour period.

- 1 4. If a 4-10 work schedule is requested and approved the non working day for the week  
2 will be charged as a working day.
- 3 5. If Davis Bacon wage rates apply to this Contract, all requirements must be met and  
4 recorded properly on certified payroll

5  
6 **1-08.1 Subcontracting**

7 *(December 19, 2019 APWA GSP, Option A)*

8  
9 Prior to any subcontractor or lower tier subcontractor beginning work, the Contractor shall submit to  
10 the Engineer a certification (WSDOT Form 420-004) that a written agreement between the  
11 Contractor and the subcontractor or between the subcontractor and any lower tier subcontractor  
12 has been executed. This certification shall also guarantee that these subcontract agreements  
13 include all the documents required by the Special Provision Federal Agency Inspection.

14  
15 A Subcontractor or lower tier Subcontractor will not be permitted to perform any work under the  
16 contract until the following documents have been completed and submitted to the Engineer:

- 17  
18 1. Request to Sublet Work (WSDOT Form 421-012), and  
19 2. Contractor and Subcontractor or Lower Tier Subcontractor Certification for Federal-aid  
20 Projects (WSDOT Form 420-004).

21  
22 The Contractor shall submit to the Engineer a completed Monthly Retainage Report (WSDOT Form  
23 272-065) within 15 calendar days after receipt of every monthly progress payment until every  
24 Subcontractor and lower tier Subcontractor's retainage has been released.

25  
26 The ninth paragraph, beginning with "On all projects, ..." is revised to read:

27  
28 The Contractor shall certify to the actual amount received from the Contracting Agency and  
29 amounts paid to all firms that were used as Subcontractors, lower tier subcontractors,  
30 manufacturers, regular dealers, or service providers on the Contract. This includes all  
31 Disadvantaged, Minority, Small, Veteran or Women's Business Enterprise firms. This  
32 Certification shall be submitted to the Engineer on a monthly basis each month between  
33 Execution of the Contract and Physical Completion of the Contract using the application  
34 available at: <https://wsdot.diversitycompliance.com>. A monthly report shall be submitted for  
35 every month between Execution of the Contract and Physical Completion regardless of  
36 whether payments were made or work occurred.

37  
38 **1-08.3(2)A Type A Progress Schedule**

39 *(March 13, 2012 APWA GSP)*

40  
41 Revise this section to read:

42  
43 The Contractor shall submit ~~3~~ 3 copies of a Type A Progress Schedule no later than one  
44 week before the preconstruction conference, or some other mutually agreed upon submittal  
45 time. The schedule may be a critical path method (CPM) schedule, bar chart, or other standard  
46 schedule format. Regardless of which format used, the schedule shall identify the critical path.  
47 The Engineer will evaluate the Type A Progress Schedule and approve or return the schedule  
48 for corrections within 15 calendar days of receiving the submittal.

49  
50 **Contractor's Weekly Activities**

51 *(\*\*\*\*\*)*

52 The Contractor shall submit a weekly schedule to the Engineer. The schedule shall  
53 indicate the Contractor's proposed activities for the forthcoming week along with the hours  
54 of work. This will permit the Engineer to more effectively provide the contract engineering  
55 and inspection for the Contractor's operations.

1  
2 The written weekly activity schedule shall be submitted to the Engineer or a designated  
3 assistant before the end of the last shift on the next to the last working day of the week  
4 preceding the indicated activities, or other mutually agreeable time.

5  
6 If the Contractor proceeds with work not indicated on the weekly activity schedule, or in a  
7 sequence differing from that which has been shown on the schedule, the Engineer may  
8 require the Contractor to delay unscheduled activities until they are included on a  
9 subsequent weekly activity schedule.

10  
11 Separately, and in addition to the weekly schedule, the Contractor shall submit weekly a  
12 summary of project activities to the Engineer. The summary of activities shall include a  
13 report of the nature and progress of each of the major activities that were advanced on the  
14 project within the previous week.

### 15 16 **1-08.4 Prosecution Of Work**

17 Revise this section to read:

#### 18 19 **1-08.4 Notice to Proceed and Prosecution of Work** 20 *(July 23, 2015 APWA GSP)*

21  
22 Notice to Proceed will be given after the contract has been executed and the contract bond and  
23 evidence of insurance have been approved and filed by the Contracting Agency. The  
24 Contractor shall not commence with the work until the Notice to Proceed has been given by the  
25 Engineer. The Contractor shall commence construction activities on the project site within ten  
26 days of the Notice to Proceed Date, unless otherwise approved in writing. The Contractor shall  
27 diligently pursue the work to the physical completion date within the time specified in the  
28 contract. Voluntary shutdown or slowing of operations by the Contractor shall not relieve the  
29 Contractor of the responsibility to complete the work within the time(s) specified in the contract.  
30

### 31 **1-08.5 Time for Completion**

32 *(November 30, 2018 APWA GSP, Option B)*

33  
34 Revise the third and fourth paragraphs to read:

35  
36 Contract time shall begin on the first working day following the ~~\$\$\$14<sup>th</sup> \$\$~~ calendar day after the  
37 Notice to Proceed date. If the Contractor starts work on the project at an earlier date, then  
38 contract time shall begin on the first working day when onsite work begins.

39  
40 Each working day shall be charged to the contract as it occurs, until the contract work is  
41 physically complete. If substantial completion has been granted and all the authorized working  
42 days have been used, charging of working days will cease. Each week the Engineer will  
43 provide the Contractor a statement that shows the number of working days: (1) charged to the  
44 contract the week before; (2) specified for the physical completion of the contract; and (3)  
45 remaining for the physical completion of the contract. The statement will also show the  
46 nonworking days and any partial or whole day the Engineer declares as unworkable. Within 10  
47 calendar days after the date of each statement, the Contractor shall file a written protest of any  
48 alleged discrepancies in it. To be considered by the Engineer, the protest shall be in sufficient  
49 detail to enable the Engineer to ascertain the basis and amount of time disputed. By not filing  
50 such detailed protest in that period, the Contractor shall be deemed as having accepted the  
51 statement as correct. If the Contractor is approved to work 10 hours a day and 4 days a week  
52 (a 4-10 schedule) and the fifth day of the week in which a 4-10 shift is worked would ordinarily  
53 be charged as a working day, then the fifth day of that week will be charged as a working day  
54 whether or not the Contractor works on that day.

1  
2 Revise the sixth paragraph to read:

3  
4 The Engineer will give the Contractor written notice of the completion date of the contract after  
5 all the Contractor's obligations under the contract have been performed by the Contractor. The  
6 following events must occur before the Completion Date can be established:

- 7 1. The physical work on the project must be complete; and
- 8 2. The Contractor must furnish all documentation required by the contract and required by law,  
9 to allow the Contracting Agency to process final acceptance of the contract. The following  
10 documents must be received by the Project Engineer prior to establishing a completion  
11 date:
- 12 a. Certified Payrolls (per Section 1-07.9(5)).
  - 13 b. Material Acceptance Certification Documents
  - 14 c. Monthly Reports of Amounts Credited as DBE Participation, as required by the Contract  
15 Provisions.
  - 16 d. Final Contract Voucher Certification
  - 17 e. Copies of the approved "Affidavit of Prevailing Wages Paid" for the Contractor and all  
18 Subcontractors
  - 19 f. A copy of the Notice of Termination sent to the Washington State Department of  
20 Ecology (Ecology); the elapse of 30 calendar days from the date of receipt of the Notice  
21 of Termination by Ecology; and no rejection of the Notice of Termination by Ecology.  
22 This requirement will not apply if the Construction Stormwater General Permit is  
23 transferred back to the Contracting Agency in accordance with Section 8-01.3(16).
  - 24 g. Property owner releases per Section 1-07.24

25  
26 (\*\*\*\*\*)

27 This project shall be physically complete within \*\*\* 7 \*\*\* working days.

28  
29 Contract Time shall begin on \*\*\* June 11, 2020 \*\*\*.

30  
31 **1-09, MEASUREMENT AND PAYMENT**

32 **1-09.7 Mobilization**

33 Section 1-08.5 is supplemented with the following:

34  
35 (\*\*\*\*\*)

36 The Contractor shall notify the Contracting Agency of Staging area locations within five (5) days of  
37 award for review and approval.

38  
39 **1-09.9 Payments**

40 *(March 13, 2012 APWA GSP)*

41  
42 Delete the first four paragraphs and replace them with the following:

43  
44 The basis of payment will be the actual quantities of Work performed according to the Contract  
45 and as specified for payment.

46  
47 The Contractor shall submit a breakdown of the cost of lump sum bid items at the  
48 Preconstruction Conference, to enable the Project Engineer to determine the Work performed  
49 on a monthly basis. A breakdown is not required for lump sum items that include a basis for  
50 incremental payments as part of the respective Specification. Absent a lump sum breakdown,

1 the Project Engineer will make a determination based on information available. The Project  
2 Engineer's determination of the cost of work shall be final.

3  
4 Progress payments for completed work and material on hand will be based upon progress  
5 estimates prepared by the Engineer. A progress estimate cutoff date will be established at the  
6 preconstruction conference.

7  
8 The initial progress estimate will be made not later than 30 days after the Contractor  
9 commences the work, and successive progress estimates will be made every month thereafter  
10 until the Completion Date. Progress estimates made during progress of the work are tentative,  
11 and made only for the purpose of determining progress payments. The progress estimates are  
12 subject to change at any time prior to the calculation of the final payment.

13  
14 The value of the progress estimate will be the sum of the following:

- 15 1. Unit Price Items in the Bid Form — the approximate quantity of acceptable units of work  
16 completed multiplied by the unit price.
- 17 2. Lump Sum Items in the Bid Form — based on the approved Contractor's lump sum  
18 breakdown for that item, or absent such a breakdown, based on the Engineer's  
19 determination.
- 20 3. Materials on Hand — 100 percent of invoiced cost of material delivered to Job site or  
21 other storage area approved by the Engineer.
- 22 4. Change Orders — entitlement for approved extra cost or completed extra work as  
23 determined by the Engineer.  
24

25 Progress payments will be made in accordance with the progress estimate less:

- 26 1. Retainage per Section 1-09.9(1), on non FHWA-funded projects;
- 27 2. The amount of progress payments previously made; and
- 28 3. Funds withheld by the Contracting Agency for disbursement in accordance with the  
29 Contract Documents.  
30

31 Progress payments for work performed shall not be evidence of acceptable performance or an  
32 admission by the Contracting Agency that any work has been satisfactorily completed. The  
33 determination of payments under the contract will be final in accordance with Section 1-05.1.

#### 34 **1-09.9(1) Retainage**

35 Section 1-09.9(1) is supplemented with the following:

36  
37 **Retainage of 5 percent shall be as required by RCW 60.28.011.**  
38

#### 39 **1-09.11 Disputes and Claims**

##### 40 **1-09.11(3) Time Limitation and Jurisdiction**

41 *(November 30, 2018 APWA GSP)*

42  
43  
44  
45 Revise this section to read:

46  
47 For the convenience of the parties to the Contract it is mutually agreed by the parties that any  
48 claims or causes of action which the Contractor has against the Contracting Agency arising  
49 from the Contract shall be brought within 180 calendar days from the date of final acceptance  
50 (Section 1-05.12) of the Contract by the Contracting Agency; and it is further agreed that any  
51 such claims or causes of action shall be brought only in the Superior Court of the county where  
52 the Contracting Agency headquarters is located, provided that where an action is asserted



1 against a county, RCW 36.01.050 shall control venue and jurisdiction. The parties understand  
2 and agree that the Contractor's failure to bring suit within the time period provided, shall be a  
3 complete bar to any such claims or causes of action. It is further mutually agreed by the parties  
4 that when any claims or causes of action which the Contractor asserts against the Contracting  
5 Agency arising from the Contract are filed with the Contracting Agency or initiated in court, the  
6 Contractor shall permit the Contracting Agency to have timely access to any records deemed  
7 necessary by the Contracting Agency to assist in evaluating the claims or action.

## 8 9 **1-09.13 Claims Resolution**

### 10 11 **1-09.13(3) Claims \$250,000 or Less** 12 (October 1, 2005 APWA GSP)

13  
14 Delete this Section and replace it with the following:

15  
16 The Contractor and the Contracting Agency mutually agree that those claims that total  
17 \$250,000 or less, submitted in accordance with Section 1-09.11 and not resolved by  
18 nonbinding ADR processes, shall be resolved through litigation unless the parties mutually  
19 agree in writing to resolve the claim through binding arbitration.

### 20 21 **1-09.13(3)A Administration of Arbitration** 22 (November 30, 2018 APWA GSP)

23  
24 Revise the third paragraph to read:

25  
26 The Contracting Agency and the Contractor mutually agree to be bound by the decision of the  
27 arbitrator, and judgment upon the award rendered by the arbitrator may be entered in the  
28 Superior Court of the county in which the Contracting Agency's headquarters is located,  
29 provided that where claims subject to arbitration are asserted against a county, RCW  
30 36.01.050 shall control venue and jurisdiction of the Superior Court. The decision of the  
31 arbitrator and the specific basis for the decision shall be in writing. The arbitrator shall use the  
32 Contract as a basis for decisions.

### 33 34 **1-09.13(4) Claims in Excess of \$250,000**

35  
36 Section 1-09.13(4) is hereby deleted and replaced with the following:

## 37 **CLAIMS RESOLUTION**

38  
39 **(\*\*\*\*\*)**

40  
41 Any dispute arising from the contract shall be processed in accordance with Section 1-04.5  
42 and Sections 1-09.11 through 1-09.13(1) of the Standard Specifications. The provisions of  
43 these sections must be complied with in full as a condition precedent to the Contractor's right  
44 to seek claims resolution through arbitration or litigation. The Contractor may file with the  
45 Engineer a request for binding arbitration; the Engineer's decision regarding that request shall  
46 be final and unappealable. Nothing in this paragraph affects or tolls the limitations period as  
47 set forth in Section 1-09.11(3) of the Standard Specifications. However, if the Contractor files  
48 a lawsuit raising any claim(s) arising from the contract, the parties shall, if the Engineer so  
49 directs, submit such claim(s) to binding arbitration, subject to the rights of any party thereto to  
50 file with the Lewis County Superior Court motions to dismiss or for summary judgment at any  
51 time. In any binding arbitration proceeding, the provisions of subparagraphs (a) and (b) shall  
52 apply.

- 53  
54 a) Unless the parties otherwise agree, all disputes subject to arbitration shall be  
55 heard in a single arbitration hearing, and then only after completion of the

1 contract. The parties shall be bound by Ch. 7.04 RCW generally, and by the  
2 arbitration rules hereafter stated, and shall, for purposes of administration of the  
3 arbitration, comply where applicable with the 1994 Lewis County Superior Court  
4 Mandatory Arbitration Rules (LMAR) sections 1.1(b), 1.3, 2.3, 3.1, 3.2(a) and (b),  
5 5.1, 5.2 (except as referenced to MAR 5.2), 5.3, 6.1, 6.2 (including the  
6 referenced MAR 6.2), and 8.6. There shall be one arbitrator, to be chosen by  
7 mutual agreement of the parties from the list provided by the Lewis County  
8 Superior Court Administrator. If the parties cannot agree on a person to serve as  
9 arbitrator, the matter shall be submitted for appointment of an arbitrator under  
10 LMAR 2.3. The arbitrator shall determine the scope and extent of discovery,  
11 except that the Contractor shall provide and update the information required by  
12 Section 1-09.11(2) of the Standard Specifications. Additionally, each party shall  
13 file a statement of proof with the other party and the arbitrator at least 20  
14 calendar days before the scheduled arbitration hearing. The statement of proof  
15 shall include:

- 16  
17 1. The name, business address and contact telephone number of each  
18 witness who will testify at the hearing.
- 19  
20 2. For each witness to be offered as an expert, a statement of the  
21 subject matter and a statement of the facts, resource materials (not  
22 protected by privilege) and learned treatises upon which the expert  
23 is expected to testify and render an opinion(s), synopsis of the basis  
24 for such opinion(s), and a resume of the expert detailing his/her  
25 qualifications as an expert and pursuant to rendering such  
26 opinion(s). A list of documents and other exhibits the party intends  
27 to offer in evidence at the arbitration hearing. Either party may  
28 request a copy of any document listed, and a copy or description of  
29 any other exhibit listed. The party receiving the request shall  
30 provide the copies or description within five (5) calendar days. The  
31 parties or arbitrator may subpoena parties in accordance with the  
32 Superior Court Mandatory Arbitration Rules (MAR) of Washington,  
33 Rule 4.3, and witness fees and costs shall be provided for under  
34 Rule 6.4, thereof. The arbitrator may permit a party to call a witness  
35 or offer a document or other exhibit not included in the statement of  
36 proof only upon a showing of good cause.

- 37  
38 b) The arbitration hearing shall be conducted at a location within Lewis County,  
39 Washington. The extent of application of the Washington Rules of Evidence  
40 shall be determined in the exercise of sound discretion of the arbitrator, except  
41 that such Rules should be liberally construed in order to promote justice. The  
42 parties should stipulate to the admission of evidence when there is no genuine  
43 issue as to its relevance or authenticity. The decision of the arbitrator and the  
44 specific grounds for the decision shall be in writing. The arbitrator shall use the  
45 contract as a basis for its decisions. The County and the Contractor agree to be  
46 bound by the decision of the arbitrator, subject to such remedies as are provided  
47 in Ch. 7.04 RCW. Judgment upon the award rendered by the arbitrator shall be  
48 entered as judgment before the presiding judge of the Superior Court for Lewis  
49 County. Each party shall bear its own costs in connection with the arbitration.  
50 Each party shall pay one-half of the arbitrator's fees and expenses.

51  
52  
53 **DIVISION 3**  
54 **PRODUCTION FROM QUARRY AND PIT SITES AND STOCKPILING**  
55

1 **3-01, PRODUCTION FROM QUARRY AND PIT SITES**

2 **3-01.4 Contractor Furnished Material Sources**

3  
4 **3-01.4(1) Acquisition and Development**

5 Section 3-01.4(1) is supplemented with the following:

6  
7 **(\*\*\*\*\*)**

8 No source has been provided for any materials necessary for the construction of this project.

9  
10 **DIVISION 4**  
11 **BASES**

12 **4-06 ASPHALT TREATED BASE**

13 **(\*\*\*\*\*)**

14 Section 4.06 is supplemented with the following:

15  
16 **PULVERIZED RECYCLED CEMENT TREATED BASE**

17 **4-06.1 Description**

18 **(\*\*\*\*\*)**

19 Section 4-06.1 is replaced with the following:

20  
21 The pulverization, shaping, spreading and mixing process shall incorporate a cement-stabilized  
22 base. The cement base course shall consist of pulverized asphalt, existing base material, selected  
23 excavation material, imported crushed surfacing top and base course as required, Portland  
24 cement, and water uniformly mixed, graded, shaped, compacted, finished, and cured in  
25 accordance with these specifications. It shall conform to the lines, grades, thickness, and typical  
26 cross section shown on the plans.

27  
28 The existing roadway and base course sections shall be pulverized to the depth shown in the  
29 Proposal for the total width and length, or as directed by the Engineer. The roadway will then be  
30 shaped and compacted by Lewis County forces. Following the establishment of the subgrade  
31 profile, dry Portland cement shall be spread on the roadway and shall then be mixed to the depth  
32 as shown in the Proposal, or as directed by the Engineer.

33  
34 **4-06.2 Materials**

35 **(\*\*\*\*\*)**

36 Section 4-06.2 is supplemented with the following:

37  
38 **4-06.2(1) Portland Cement**

39  
40 Portland cement shall be Type II and shall be provided in accordance with Section 9-01 of the  
41 Standard Specifications.

42  
43 **4-06.2(2) Water**

44  
45 Water shall be free from substances deleterious to the hardening of the soil-cement. The  
46 Contractor shall make arrangements to provide water and water trucks needed to satisfy water  
47 requirements for the mixing process of this contract.

48  
49 **4-06.2(3) Soil Material**

1 Soil material shall consist of the pulverized asphalt and base existing in the area to be paved,  
2 of selected excavation material, Crushed Surfacing or a combination of these materials  
3 proportioned as directed, prior to the application of cement.  
4

#### 5 **4-06.3 Construction Requirements**

6 (\*\*\*\*\*)

7 Section 4-06.3 is supplemented with the following:  
8

#### 9 **Equipment**

##### 10 **Reclaimer/Stabilizer**

11 Soil-cement shall be constructed with a BOMAG MPH-100 or CMI - RS 500 or equal equipped with  
12 an appropriate water distribution system as approved by the Engineer. The equipment shall be  
13 able to meet the following criteria:  
14

- 15 Two directional processing, both up and down cutting;
- 16 Cross slope control;
- 17 Maintain constant mixing depth;
- 18 Process a minimum of 8 feet wide per pass;
- 19 Have proper fittings to connect directly to a water truck;
- 20 Provide a fully computerized, automatic water additive system, which shall include a  
21 totalizer, so that the amount of water used during any given period can be read directly, and  
22 a gauge to indicate the instantaneous application rate during the mixing operation.  
23 Capable of pushing or pulling the water tankers during the mixing process.  
24  
25

26 The Contractor shall submit equipment for approval 5 days prior to use. The Engineer will make  
27 the decision as to the whether the equipment is equal to the above. The decision of the Engineer  
28 will be final.  
29

##### 30 **Water Trucks**

31 Water trucks to be used in the mixing process shall have a minimum 3,000 gallon capacity. The  
32 water trucks shall be properly fitted so as to connect directly to the Reclaimer/Stabilizer in order for  
33 the water to be distributed directly into the mixing chamber. Two water trucks will be required to  
34 ensure the mixing operation is a continuous operation and not disrupted.  
35  
36

##### 37 **Cement Distributor**

38 The equipment used to spread the cement shall be self-propelled or truck mounted. It may be used  
39 for the application of, but not limited to; lime, fly ash or Portland cement at a metered rate. The  
40 equipment shall have a weighing scale, a foot per minute gauge, and a RPM vane feeder in order  
41 to provide control of the cement distribution process and meet the following criteria:  
42  
43

- 44 • Onboard weigh scales that provide a weight readout of the material in the product  
45 hopper.
- 46 • Dual augers or other means to supply product to the distribution chamber in a  
47 continuous and even flow.
- 48 • The capability of spreading at least an 8 foot wide spread of product, to a maximum  
49 of 100 lbs. of product per square yard in one pass.
- 50 • A distribution chamber with the capability to allow spreads in 2 foot increments.
- 51 • An onboard distance measuring device that measures product spread length.
- 52 • A skirt and dust recovery system to control airborne dust during the application  
53 process.  
54  
55

1 The Engineer may accept other quantity and quality control equipment after review and approval.

2  
3 (\*\*\*\*\*)

4 **4-06.3(A) Construction Methods**

5  
6 (\*\*\*\*\*)

7 **4-06.3(A)1 Preparation**

8  
9 The pulverizing operation and the establishment of the subgrade profile and grade by shall be  
10 completed prior to the mixing operation. The pulverized material shall be shaped and rolled to  
11 allow the roadway to be open to traffic. The material shall be compacted and shaped to the  
12 grades and cross sections shown on the plans or as staked in the field by the Engineer prior to  
13 mixing. Any imported material required to achieve the lines and grades as staked by the  
14 Engineer shall meet the specifications for Crushed Surfacing Top Course. The Contractor  
15 shall coordinate with Lewis County forces to achieve this specification.

16  
17 The subgrade shall be firm and able to support without displacement the construction  
18 equipment and the compaction hereinafter specified. Soft or yielding subgrade shall be made  
19 stable before construction proceeds. Unsuitable soil material shall be removed and replaced  
20 with acceptable material, as directed by the Engineer. The Contractor shall coordinate with  
21 Lewis County forces to achieve this specification.

22  
23 (\*\*\*\*\*)

24 **4-06.3(A)2 Pulverization**

25  
26 Before cement is applied the soil material shall be so pulverized that at the completion of  
27 moist-mixing, 100% by dry weight passes a 2-in. sieve, exclusive of gravel or stone retained  
28 on these sieves. Roads shall be pulverized and water may be required to be applied thru the  
29 pulverizing machine to reach optimum moisture content, as directed by the Engineer. Water  
30 will be considered incidental to the bid items that are involved.

31  
32 Additional pavement pulverization may be required as directed by the Engineer if the initial  
33 0.50 feet of pulverization does not penetrate thru the existing HMA or the existing material as  
34 determined by the Engineer needs additional pulverization.

35  
36 **The Contractor shall be aware that there will be an approximately two day delay**  
37 **between the pulverization and mixing process to allow County Forces to place rock.**  
38 **This standby time for the Contractor shall be considered incidental to the Project.**

39  
40 (\*\*\*\*\*)

41 **4-06.3(A)3 Cement Spreading and Mixing**

42  
43 Mixing of the soil material, cement, and water shall be accomplished by the mixed-in-place  
44 method. Application of cement will be at a uniform rate established by the Engineer. The  
45 estimated pounds of cement per square yards (Lbs./S.Y.) shall be as shown in the proposal  
46 for each location. The ratio of cement may be adjusted at the discretion of the Engineer.

47  
48 No cement shall be spread or soil-cement mixture mixed when the soil or subgrade is frozen  
49 or when the air temperature is less than 40 degrees in the shade.

50  
51 The percentage of moisture in the soil material, at the time of cement application, shall be the  
52 amount that assures a uniform and intimate mixture of pulverized asphalt and soil material and  
53 cement during mixing operations. It shall not exceed the specified optimum moisture content  
54 for the soil-cement mixture.

1 The operations of cement spreading, water application, mixing, hauling, shaping, compacting,  
2 and finishing shall be continuous and completed in daylight. The total elapsed time between  
3 the addition of water to the soil-cement mixture and the completion of finishing shall not  
4 exceed 2 hours. The Contractor shall coordinate with Lewis County forces to achieve this  
5 specification.

6  
7 Any soil-and-cement mixture that has not been compacted and finished shall not remain  
8 undisturbed for more than 30 minutes.

9  
10 (\*\*\*\*\*)

#### 11 **4-06.3(A)4 Mixed-in-place Method**

12  
13 The water shall be applied through the mixing machine. The pulverized asphalt, the soil  
14 material and cement shall be mixed sufficiently to prevent cement balls from forming when  
15 water is added. Mixing shall be continued until the mixture is uniform in color and at the  
16 required moisture content throughout. Operations of cement spreading, water application,  
17 mixing, and grading mixed material shall result in a uniform soil, cement, and water mixture for  
18 the full depth and width.

19  
20 The cement shall be uniformly distributed and mixed with the pulverized material and any  
21 existing underlying material or imported material as specified. The mixing operation may be  
22 accomplished by using either the same machine used for the pulverizing operation or a  
23 separate machine designed for in-place continuous mixing as approved by the Engineer.  
24 Regardless of which method is used, a control system capable of metering or measuring the  
25 cement application rate to a pound per square yard shall be used.

26  
27 The application rate of the cement will be expressed in terms of pounds per square yard  
28 based on the dry unit weight of the unmixed in-place material as determined by the Engineer.

29  
30 The mixing operation shall be completed in continuous full width segments that shall not  
31 exceed 800 feet in length so not to disrupt the traveling public unless otherwise approved by  
32 the Engineer. Each segment must be processed and compacted by sunset of each day and  
33 opened to traffic.

34  
35 Additional mixing depth may be required as directed by the Engineer. No additional payment  
36 will be made for mixing of material until depths exceed the planned mixing depth for that  
37 roadway.

38  
39 (\*\*\*\*\*)

#### 40 **4-06.3(A)5 Shaping and Compaction**

41  
42 The Contractor shall coordinate with County forces to assure the mixing operation does not  
43 get too far ahead of the shaping and compaction effort so that County forces can meet the  
44 following specification:

45  
46 At the start of compaction, the percentage of moisture in the mixture shall not be below or  
47 more than two percentage points above the specified optimum moisture content, and shall be  
48 less than that quantity which will cause the soil-cement mixture to become unstable during  
49 compaction and finishing. The optimum moisture and maximum density shall be determined  
50 by the County in the field at the time compaction begins by utilizing the Maximum Density  
51 Curve for the cement-soil material, as determined by the WSDOT Materials Laboratory  
52 according to procedures of the standard Nuclear Densometer Test.

53  
54 Prior to compaction, the mixed material shall be shaped by a road grader, a mechanical  
55 spreader or paver, or grade trimmer of approved type. The soil cement shall be compacted by

1 a vibratory roller to at least 95% of the theoretical maximum density.

2  
3 (\*\*\*\*\*)

4 **4-06.3(A)8 Construction Joints**

5  
6 At the beginning of each day's construction a straight transverse construction joint shall be  
7 formed by cutting back into the completed work.

8  
9 Soil-cement for large, wide areas shall be built in a series of parallel lanes of convenient length  
10 and width meeting approval of the Engineer. Straight longitudinal joints shall be formed at  
11 edge of each day's construction by cutting back into completed work to form a true vertical  
12 face free of loose or shattered material.

13  
14 Special attention shall be given to joint construction to ensure a vertical joint, adequately  
15 mixed material, and compaction up against the joint. On mixed-in-place construction using  
16 transverse shaft mixers, a longitudinal joint constructed adjacent to partially hardened soil-  
17 cement built the preceding day may be formed by cutting back into the previously constructed  
18 area during mixing operations. Guide stakes, or a control method as approved by the  
19 Engineer, shall be set by the Contractor for cement spreading and mixing.

20  
21 (\*\*\*\*\*)

22 **4-06.3(A)9 Traffic**

23  
24 Completed portions of soil-cement may be opened immediately to traffic and to construction  
25 equipment provided the soil-cement has hardened sufficiently to prevent marring or distorting  
26 of the surface by equipment or traffic and the curing material is not impaired.

27  
28 (\*\*\*\*\*)

29 **4-06.3(A)10 Maintenance**

30  
31 The Contractor shall be required to maintain the soil-cement in good condition until all work  
32 has been completed and accepted, and the course of Crushed Surfacing Top Course has  
33 been applied. Maintenance shall include immediate repairs of any defects that may occur.  
34 This work shall be done by the Contractor at his own expense and repeated as often as may  
35 be necessary to keep the area continuously intact. Any decomposition of the cement treated  
36 base due to inadequate mixing of cement and base material will be replaced for the full depth  
37 of treatment at the Contractor's expense. No cracking totaling 0.5 feet in length and 0.03 feet  
38 in width (or wider) per square foot will be accepted and will be replaced for the full depth of  
39 treatment at the Contractor's expense. Longitudinal grooving, such as, but not limited to the  
40 tire tracks deeper than 0.03 feet will be replaced for the full depth at the Contractor's expense.

41  
42 **4-06.4 Measurement**

43 Section 4-06.4 is supplemented with the following:

44  
45 (\*\*\*\*\*)

46 Pavement Pulverization work (described in Section 4-06.1 and the Proposal) will be measured  
47 per Square Yard, once along the centerline, at the specified width and depth. The provisions  
48 of Section 1-04.6, Variation of Estimated Quantities shall not apply to these bid items. Water  
49 shall be considered incidental to the various items involved.

50  
51 Mixing Base Stabilization work (described in Section 4-06.1 and the Proposal) will be  
52 measured per Square Yard, once along the centerline, at the specified width and depth. The  
53 provisions of Section 1-04.6, Variation of Estimated Quantities shall not apply to these bid  
54 items. Water shall be considered incidental to the various items involved.

1 Additional Pavement Pulverization (Per Each Additional 0.1' Depth) shall be measured per  
2 Square Yard for each additional 0.10 feet of depth beyond the initial depth and will include  
3 additional depth to penetrate existing HMA. The provisions of Section 1-04.6, Variation of  
4 Estimated Quantities shall not apply to this bid item.

5  
6 Additional Mixing Base Stabilization (Per Each Additional 0.1' Depth) shall be measured per  
7 Square Yard for each additional 0.10 feet of depth beyond the planned mixing depth for that  
8 roadway. See Contract Proposal. The provisions of Section 1-04.6, Variation of Estimated  
9 Quantities shall not apply to this bid item.

10  
11 Water Trucks used and operated in the Cement Treated Base mixing operation shall be  
12 considered incidental to Mixing Base Stabilization operation. Water will be considered  
13 incidental to the various bid items involved.

14  
15 Cement (Type II) will be measured by the Ton for actual quantities used. The provisions of  
16 Section 1-04.6, Variation of Estimated Quantities shall not apply to this bid item.

#### 17 **4-06.5 Payment**

18 Section 4-06.5 is supplemented with the following:

19  
20  
21 (\*\*\*\*\*)

22 This work will be paid for at the various contract unit prices as stated in the Special Provisions  
23 and Contract plans.

24  
25 The contract unit price for "Pavement Pulverization (planned depth at each location as shown  
26 in the Proposal)" per Square Yard (S.Y.) will be full payment for furnishing all materials,  
27 equipment, tools, labor, and incidentals necessary to complete the work and to carry out the  
28 maintenance provisions in these specifications.

29  
30 The contract unit price for "Additional Pavement Pulverization (Per Each Additional 0.1' Depth  
31 beyond the depth shown in the Proposal for each location)" per Square Yard (S.Y.) for each  
32 additional 0.10 feet of depth will be full payment for furnishing all materials, equipment, tools,  
33 labor, and incidentals necessary to complete the work and to carry out the maintenance  
34 provisions in these specifications.

35  
36 The contract unit price for "Mixing Base Stabilization (planned depth at each location as shown  
37 in the Proposal)" per Square Yard (S.Y.) will be full payment for furnishing all materials,  
38 equipment, tools, labor, and incidentals necessary to complete the work and to carry out the  
39 maintenance provisions in these specifications.

40  
41 The contract unit price for "Additional Mixing Base Stabilization (Per Each Additional 0.1'  
42 Depth beyond the depth shown in the Proposal for each location)" per Square Yard (S.Y.) for  
43 each additional 0.10 feet of depth will be full payment for furnishing all materials, equipment,  
44 tools, labor, and incidentals necessary to complete the work and to carry out the maintenance  
45 provisions in these specifications.

46  
47 "Cement (Type II)" per Ton.

#### 48 49 **POWER EQUIPMENT**

50 (\*\*\*\*\*)

51 The successful bidder will be required to furnish the County a list of all equipment that they  
52 anticipate utilizing on this project.

53  
54 The bidder's attention is directed to the attached Power Equipment Form, which the successful  
2020 Countywide Base Stabilization Project



1 bidder will be required to complete and return with the contract documents. This information will  
2 enable hourly rental rates to be computed by the County, utilizing the "Rental Rate Blue Book for  
3 Construction Equipment". No payment for any force account work will be allowed until this form  
4 has been returned and accepted by the County.  
5

## 6 **E-VERIFY**

7 (\*\*\*\*\*)

8 "Effective June 21<sup>st</sup>, 2010, all contracts with a value of  $\geq$  \$100,000 shall require that the awarded  
9 contractor register with the Department of Homeland Security E-Verify program. Contractors shall  
10 have sixty days after the execution of the contract to register and enter into a Memorandum of  
11 Understanding (MOU) with the Department of Homeland Security (DHS) E-Verify program. After  
12 completing the MOU the contractor shall have an additional sixty days to provide a written record  
13 on the authorized employment status of their employees and those of any sub-contractor(s)  
14 currently assigned to the contract. Employees hired during the execution of the contract and after  
15 submission of the initial verification will be verified to the county within 30 days of hire, as reported  
16 from the E-Verify program. The contractor will continue to update the County on all corrective  
17 actions required and changes made during the performance of the contract."  
18

## 19 **BOND**

20 (\*\*\*\*\*)

21 The Bidder's special attention is directed to the attached bond form, which the successful bidder  
22 will be required to execute and furnish the County. **NO OTHER BOND FORMS WILL BE**  
23 **ACCEPTED.** The bond shall be for the full amount of the contract.  
24

## 25 **LEWIS COUNTY ESTIMATES AND PAYMENT POLICY**

26 (\*\*\*\*\*)

27 On or before the 5th day of each calendar month during the term of this contract, the Contracting  
28 Agency shall prepare monthly Progress Payments for work completed and material furnished. If  
29 the Contractor agrees, the Contractor will approve the Progress Payment and return the estimate  
30 to the Contracting Agency by the 15<sup>th</sup> day of that same calendar month. The Contracting Agency  
31 shall prepare a voucher based upon the approved Progress Payment and payment based thereon  
32 shall be due the Contractor near the 10<sup>th</sup> day of the next calendar month. Material Supply  
33 contracts involving delivery of prefabricated material or stockpile material only (no physical work on  
34 Contracting Agency property) may be reimbursed via Contractor generated invoices upon written  
35 approval by the Engineer. Reimbursement by invoice shall not be subject to late charges listed on  
36 the Contractor's standard invoice form.  
37

38 When the Contractor reports the work is completed he/she shall then notify the Contracting  
39 Agency. The Contracting Agency shall inspect the work and report any deficiencies to the  
40 Contractor. When the Contracting Agency is satisfied the work has been completed in accordance  
41 with all plans and specifications, the Contracting Agency shall then accept the work.  
42

43 Upon completion of all work described in this Contract, the Contracting Agency shall prepare a  
44 Final Progress Payment and Final Contract Voucher for approval by the Contractor and processing  
45 for final payment. Release of the Contract Bond will be 60 days following Contracting Agency Final  
46 Acceptance of Contract, provided the conditions of Section 1-03.4 and Section 1-07.2 of these  
47 Special Provisions have been satisfied.  
48

## 49 **APPENDICES**

1 (July 12, 1999)

2 The following appendices are attached and made a part of this contract:

3  
4 \*\*\*\*\* APPENDIX A:  
5 Washington State Prevailing Wage Rates  
6 Wage Rate Supplements  
7 Wage Rate Benefit Code Key

8  
9 APPENDIX B:  
10 Bid Proposal Documents

11  
12 APPENDIX C:  
13 Contract Documents

14  
15 APPENDIX D:  
16 Vicinity Map  
17 Typical Section \*\*\*\*\*

# **APPENDIX A**

## **WASHINGTON STATE PREVAILING WAGE RATES**

### **INCLUDING:**

**State Wage Rates**

**Wage Rate Supplements**

**Wage Rate Benefit Codes**



State of Washington  
Department of Labor & Industries  
Prevailing Wage Section - Telephone 360-902-5335  
PO Box 44540, Olympia, WA 98504-4540

### Washington State Prevailing Wage

The PREVAILING WAGES listed here include both the hourly wage rate and the hourly rate of fringe benefits. On public works projects, worker's wage and benefit rates must add to not less than this total. A brief description of overtime calculation requirements are provided on the Benefit Code Key.

#### Journey Level Prevailing Wage Rates for the Effective Date: 4/16/2020

<u>County</u>	<u>Trade</u>	<u>Job Classification</u>	<u>Wage</u>	<u>Holiday</u>	<u>Overtime</u>	<u>Note</u>	<u>*Risk Class</u>
Lewis	<a href="#">Asbestos Abatement Workers</a>	Journey Level	\$50.86	5D	1H		<a href="#">View</a>
Lewis	<a href="#">Boilermakers</a>	Journey Level	\$69.29	5N	1C		<a href="#">View</a>
Lewis	<a href="#">Brick Mason</a>	Journey Level	\$58.82	5A	1M		<a href="#">View</a>
Lewis	<a href="#">Brick Mason</a>	Pointer-Caulker-Cleaner	\$58.82	5A	1M		<a href="#">View</a>
Lewis	<a href="#">Building Service Employees</a>	Janitor	\$13.50		1		<a href="#">View</a>
Lewis	<a href="#">Building Service Employees</a>	Shampooer	\$13.50		1		<a href="#">View</a>
Lewis	<a href="#">Building Service Employees</a>	Waxer	\$13.50		1		<a href="#">View</a>
Lewis	<a href="#">Building Service Employees</a>	Window Cleaner	\$13.50		1		<a href="#">View</a>
Lewis	<a href="#">Cabinet Makers (In Shop)</a>	Journey Level	\$23.17		1		<a href="#">View</a>
Lewis	<a href="#">Carpenters</a>	Acoustical Worker	\$62.44	7A	4C		<a href="#">View</a>
Lewis	<a href="#">Carpenters</a>	Carpenter	\$62.44	7A	4C		<a href="#">View</a>
Lewis	<a href="#">Carpenters</a>	Carpenters on Stationary Tools	\$62.57	7A	4C		<a href="#">View</a>
Lewis	<a href="#">Carpenters</a>	Creosoted Material	\$62.54	7A	4C		<a href="#">View</a>
Lewis	<a href="#">Carpenters</a>	Floor Finisher	\$62.44	7A	4C		<a href="#">View</a>
Lewis	<a href="#">Carpenters</a>	Floor Layer	\$62.44	7A	4C		<a href="#">View</a>
Lewis	<a href="#">Carpenters</a>	Scaffold Erector	\$62.44	7A	4C		<a href="#">View</a>
Lewis	<a href="#">Cement Masons</a>	Application of all Composition Mastic	\$62.97	7A	4U		<a href="#">View</a>
Lewis	<a href="#">Cement Masons</a>	Application of all Epoxy Material	\$62.47	7A	4U		<a href="#">View</a>
Lewis	<a href="#">Cement Masons</a>	Application of all Plastic Material	\$62.97	7A	4U		<a href="#">View</a>
Lewis	<a href="#">Cement Masons</a>	Application of Sealing Compound	\$62.47	7A	4U		<a href="#">View</a>
Lewis	<a href="#">Cement Masons</a>	Application of Underlayment	\$62.97	7A	4U		<a href="#">View</a>
Lewis	<a href="#">Cement Masons</a>	Building General	\$62.47	7A	4U		<a href="#">View</a>
Lewis	<a href="#">Cement Masons</a>	Composition or Kalman Floors	\$62.97	7A	4U		<a href="#">View</a>
Lewis	<a href="#">Cement Masons</a>	Concrete Paving	\$62.47	7A	4U		<a href="#">View</a>
Lewis	<a href="#">Cement Masons</a>	Curb & Gutter Machine	\$62.97	7A	4U		<a href="#">View</a>
Lewis	<a href="#">Cement Masons</a>	Curb & Gutter, Sidewalks	\$62.47	7A	4U		<a href="#">View</a>
Lewis	<a href="#">Cement Masons</a>	Curing Concrete	\$62.47	7A	4U		<a href="#">View</a>

Lewis	<a href="#">Cement Masons</a>	Finish Colored Concrete	\$62.97	<a href="#">7A</a>	<a href="#">4U</a>		<a href="#">View</a>
Lewis	<a href="#">Cement Masons</a>	Floor Grinding	\$62.97	<a href="#">7A</a>	<a href="#">4U</a>		<a href="#">View</a>
Lewis	<a href="#">Cement Masons</a>	Floor Grinding/Polisher	\$62.47	<a href="#">7A</a>	<a href="#">4U</a>		<a href="#">View</a>
Lewis	<a href="#">Cement Masons</a>	Green Concrete Saw, self-powered	\$62.97	<a href="#">7A</a>	<a href="#">4U</a>		<a href="#">View</a>
Lewis	<a href="#">Cement Masons</a>	Grouting of all Plates	\$62.47	<a href="#">7A</a>	<a href="#">4U</a>		<a href="#">View</a>
Lewis	<a href="#">Cement Masons</a>	Grouting of all Tilt-up Panels	\$62.47	<a href="#">7A</a>	<a href="#">4U</a>		<a href="#">View</a>
Lewis	<a href="#">Cement Masons</a>	Gunite Nozzleman	\$62.97	<a href="#">7A</a>	<a href="#">4U</a>		<a href="#">View</a>
Lewis	<a href="#">Cement Masons</a>	Hand Powered Grinder	\$62.97	<a href="#">7A</a>	<a href="#">4U</a>		<a href="#">View</a>
Lewis	<a href="#">Cement Masons</a>	Journey Level	\$62.47	<a href="#">7A</a>	<a href="#">4U</a>		<a href="#">View</a>
Lewis	<a href="#">Cement Masons</a>	Patching Concrete	\$62.47	<a href="#">7A</a>	<a href="#">4U</a>		<a href="#">View</a>
Lewis	<a href="#">Cement Masons</a>	Pneumatic Power Tools	\$62.97	<a href="#">7A</a>	<a href="#">4U</a>		<a href="#">View</a>
Lewis	<a href="#">Cement Masons</a>	Power Chipping & Brushing	\$62.97	<a href="#">7A</a>	<a href="#">4U</a>		<a href="#">View</a>
Lewis	<a href="#">Cement Masons</a>	Sand Blasting Architectural Finish	\$62.97	<a href="#">7A</a>	<a href="#">4U</a>		<a href="#">View</a>
Lewis	<a href="#">Cement Masons</a>	Screed & Rodding Machine	\$62.97	<a href="#">7A</a>	<a href="#">4U</a>		<a href="#">View</a>
Lewis	<a href="#">Cement Masons</a>	Spackling or Skim Coat Concrete	\$62.47	<a href="#">7A</a>	<a href="#">4U</a>		<a href="#">View</a>
Lewis	<a href="#">Cement Masons</a>	Troweling Machine Operator	\$62.97	<a href="#">7A</a>	<a href="#">4U</a>		<a href="#">View</a>
Lewis	<a href="#">Cement Masons</a>	Troweling Machine Operator on Colored Slabs	\$62.97	<a href="#">7A</a>	<a href="#">4U</a>		<a href="#">View</a>
Lewis	<a href="#">Cement Masons</a>	Tunnel Workers	\$62.97	<a href="#">7A</a>	<a href="#">4U</a>		<a href="#">View</a>
Lewis	<a href="#">Divers &amp; Tenders</a>	Bell/Vehicle or Submersible Operator (Not Under Pressure)	\$116.20	<a href="#">7A</a>	<a href="#">4C</a>		<a href="#">View</a>
Lewis	<a href="#">Divers &amp; Tenders</a>	Dive Supervisor/Master	\$79.23	<a href="#">7A</a>	<a href="#">4C</a>		<a href="#">View</a>
Lewis	<a href="#">Divers &amp; Tenders</a>	Diver	\$116.20	<a href="#">7A</a>	<a href="#">4C</a>	<a href="#">8V</a>	<a href="#">View</a>
Lewis	<a href="#">Divers &amp; Tenders</a>	Diver On Standby	\$74.23	<a href="#">7A</a>	<a href="#">4C</a>		<a href="#">View</a>
Lewis	<a href="#">Divers &amp; Tenders</a>	Diver Tender	\$67.31	<a href="#">7A</a>	<a href="#">4C</a>		<a href="#">View</a>
Lewis	<a href="#">Divers &amp; Tenders</a>	Manifold Operator	\$67.31	<a href="#">7A</a>	<a href="#">4C</a>		<a href="#">View</a>
Lewis	<a href="#">Divers &amp; Tenders</a>	Manifold Operator Mixed Gas	\$72.31	<a href="#">7A</a>	<a href="#">4C</a>		<a href="#">View</a>
Lewis	<a href="#">Divers &amp; Tenders</a>	Remote Operated Vehicle Operator/Technician	\$67.31	<a href="#">7A</a>	<a href="#">4C</a>		<a href="#">View</a>
Lewis	<a href="#">Divers &amp; Tenders</a>	Remote Operated Vehicle Tender	\$62.69	<a href="#">7A</a>	<a href="#">4C</a>		<a href="#">View</a>
Lewis	<a href="#">Dredge Workers</a>	Assistant Engineer	\$56.44	<a href="#">5D</a>	<a href="#">3F</a>		<a href="#">View</a>
Lewis	<a href="#">Dredge Workers</a>	Assistant Mate (Deckhand)	\$56.00	<a href="#">5D</a>	<a href="#">3F</a>		<a href="#">View</a>
Lewis	<a href="#">Dredge Workers</a>	Boatmen	\$56.44	<a href="#">5D</a>	<a href="#">3F</a>		<a href="#">View</a>
Lewis	<a href="#">Dredge Workers</a>	Engineer Welder	\$57.51	<a href="#">5D</a>	<a href="#">3F</a>		<a href="#">View</a>
Lewis	<a href="#">Dredge Workers</a>	Leverman, Hydraulic	\$58.67	<a href="#">5D</a>	<a href="#">3F</a>		<a href="#">View</a>
Lewis	<a href="#">Dredge Workers</a>	Mates	\$56.44	<a href="#">5D</a>	<a href="#">3F</a>		<a href="#">View</a>
Lewis	<a href="#">Dredge Workers</a>	Oiler	\$56.00	<a href="#">5D</a>	<a href="#">3F</a>		<a href="#">View</a>
Lewis	<a href="#">Drywall Applicator</a>	Journey Level	\$62.44	<a href="#">5D</a>	<a href="#">1H</a>		<a href="#">View</a>
Lewis	<a href="#">Drywall Tapers</a>	Journey Level	\$62.81	<a href="#">5P</a>	<a href="#">1E</a>		<a href="#">View</a>
Lewis	<a href="#">Electrical Fixture Maintenance Workers</a>	Journey Level	\$13.50		<a href="#">1</a>		<a href="#">View</a>
Lewis	<a href="#">Electricians - Inside</a>	Cable Splicer	\$74.69	<a href="#">5C</a>	<a href="#">1G</a>		<a href="#">View</a>
Lewis	<a href="#">Electricians - Inside</a>	Journey Level	\$69.96	<a href="#">5C</a>	<a href="#">1G</a>		<a href="#">View</a>
Lewis	<a href="#">Electricians - Inside</a>	Lead Covered Cable Splicer	\$79.41	<a href="#">5C</a>	<a href="#">1G</a>		<a href="#">View</a>

Lewis	<a href="#">Electricians - Inside</a>	Welder	\$74.69	<a href="#">5C</a>	<a href="#">1G</a>		<a href="#">View</a>
Lewis	<a href="#">Electricians - Motor Shop</a>	Craftsman	\$15.37		<a href="#">1</a>		<a href="#">View</a>
Lewis	<a href="#">Electricians - Motor Shop</a>	Journey Level	\$14.69		<a href="#">1</a>		<a href="#">View</a>
Lewis	<a href="#">Electricians - Powerline Construction</a>	Cable Splicer	\$82.39	<a href="#">5A</a>	<a href="#">4D</a>		<a href="#">View</a>
Lewis	<a href="#">Electricians - Powerline Construction</a>	Certified Line Welder	\$75.64	<a href="#">5A</a>	<a href="#">4D</a>		<a href="#">View</a>
Lewis	<a href="#">Electricians - Powerline Construction</a>	Groundperson	\$49.17	<a href="#">5A</a>	<a href="#">4D</a>		<a href="#">View</a>
Lewis	<a href="#">Electricians - Powerline Construction</a>	Heavy Line Equipment Operator	\$75.64	<a href="#">5A</a>	<a href="#">4D</a>		<a href="#">View</a>
Lewis	<a href="#">Electricians - Powerline Construction</a>	Journey Level Lineperson	\$75.64	<a href="#">5A</a>	<a href="#">4D</a>		<a href="#">View</a>
Lewis	<a href="#">Electricians - Powerline Construction</a>	Line Equipment Operator	\$64.54	<a href="#">5A</a>	<a href="#">4D</a>		<a href="#">View</a>
Lewis	<a href="#">Electricians - Powerline Construction</a>	Meter Installer	\$49.17	<a href="#">5A</a>	<a href="#">4D</a>	<a href="#">8W</a>	<a href="#">View</a>
Lewis	<a href="#">Electricians - Powerline Construction</a>	Pole Sprayer	\$75.64	<a href="#">5A</a>	<a href="#">4D</a>		<a href="#">View</a>
Lewis	<a href="#">Electricians - Powerline Construction</a>	Powderperson	\$56.49	<a href="#">5A</a>	<a href="#">4D</a>		<a href="#">View</a>
Lewis	<a href="#">Electronic Technicians</a>	Journey Level	\$44.70	<a href="#">6Z</a>	<a href="#">1B</a>		<a href="#">View</a>
Lewis	<a href="#">Elevator Constructors</a>	Mechanic	\$97.31	<a href="#">7D</a>	<a href="#">4A</a>		<a href="#">View</a>
Lewis	<a href="#">Elevator Constructors</a>	Mechanic In Charge	\$105.06	<a href="#">7D</a>	<a href="#">4A</a>		<a href="#">View</a>
Lewis	<a href="#">Fabricated Precast Concrete Products</a>	Journey Level	\$13.50		<a href="#">1</a>		<a href="#">View</a>
Lewis	<a href="#">Fabricated Precast Concrete Products</a>	Journey Level - In-Factory Work Only	\$13.50		<a href="#">1</a>		<a href="#">View</a>
Lewis	<a href="#">Fence Erectors</a>	Fence Erector	\$43.11	<a href="#">7A</a>	<a href="#">4V</a>	<a href="#">8Y</a>	<a href="#">View</a>
Lewis	<a href="#">Fence Erectors</a>	Fence Laborer	\$43.11	<a href="#">7A</a>	<a href="#">4V</a>	<a href="#">8Y</a>	<a href="#">View</a>
Lewis	<a href="#">Flaggers</a>	Journey Level	\$43.11	<a href="#">7A</a>	<a href="#">4V</a>	<a href="#">8Y</a>	<a href="#">View</a>
Lewis	<a href="#">Glaziers</a>	Journey Level	\$66.51	<a href="#">7L</a>	<a href="#">1Y</a>		<a href="#">View</a>
Lewis	<a href="#">Heat &amp; Frost Insulators And Asbestos Workers</a>	Journeyman	\$76.61	<a href="#">5J</a>	<a href="#">4H</a>		<a href="#">View</a>
Lewis	<a href="#">Heating Equipment Mechanics</a>	Journey Level	\$85.88	<a href="#">7F</a>	<a href="#">1E</a>		<a href="#">View</a>
Lewis	<a href="#">Hod Carriers &amp; Mason Tenders</a>	Journey Level	\$52.44	<a href="#">7A</a>	<a href="#">4V</a>	<a href="#">8Y</a>	<a href="#">View</a>
Lewis	<a href="#">Industrial Power Vacuum Cleaner</a>	Journey Level	\$13.50		<a href="#">1</a>		<a href="#">View</a>
Lewis	<a href="#">Inland Boatmen</a>	Boat Operator	\$61.41	<a href="#">5B</a>	<a href="#">1K</a>		<a href="#">View</a>
Lewis	<a href="#">Inland Boatmen</a>	Cook	\$56.48	<a href="#">5B</a>	<a href="#">1K</a>		<a href="#">View</a>
Lewis	<a href="#">Inland Boatmen</a>	Deckhand	\$57.48	<a href="#">5B</a>	<a href="#">1K</a>		<a href="#">View</a>
Lewis	<a href="#">Inland Boatmen</a>	Deckhand Engineer	\$58.81	<a href="#">5B</a>	<a href="#">1K</a>		<a href="#">View</a>
Lewis	<a href="#">Inland Boatmen</a>	Launch Operator	\$58.89	<a href="#">5B</a>	<a href="#">1K</a>		<a href="#">View</a>
Lewis	<a href="#">Inland Boatmen</a>	Mate	\$57.31	<a href="#">5B</a>	<a href="#">1K</a>		<a href="#">View</a>
Lewis	<a href="#">Inspection/Cleaning/Sealing Of Sewer &amp; Water Systems By Remote Control</a>	Cleaner Operator, Foamer Operator	\$13.50		<a href="#">1</a>		<a href="#">View</a>
Lewis	<a href="#">Inspection/Cleaning/Sealing Of Sewer &amp; Water Systems By Remote Control</a>	Grout Truck Operator	\$13.50		<a href="#">1</a>		<a href="#">View</a>

Lewis	<a href="#">Inspection/Cleaning/Sealing Of Sewer &amp; Water Systems By Remote Control</a>	Head Operator	\$13.50		1		<a href="#">View</a>
Lewis	<a href="#">Inspection/Cleaning/Sealing Of Sewer &amp; Water Systems By Remote Control</a>	Technician	\$13.50		1		<a href="#">View</a>
Lewis	<a href="#">Inspection/Cleaning/Sealing Of Sewer &amp; Water Systems By Remote Control</a>	Tv Truck Operator	\$13.50		1		<a href="#">View</a>
Lewis	<a href="#">Insulation Applicators</a>	Journey Level	\$62.44	<a href="#">7A</a>	<a href="#">4C</a>		<a href="#">View</a>
Lewis	<a href="#">Ironworkers</a>	Journeyman	\$73.73	<a href="#">7N</a>	<a href="#">10</a>		<a href="#">View</a>
Lewis	<a href="#">Laborers</a>	Air, Gas Or Electric Vibrating Screed	\$50.86	<a href="#">7A</a>	<a href="#">4V</a>	<a href="#">8Y</a>	<a href="#">View</a>
Lewis	<a href="#">Laborers</a>	Airtrac Drill Operator	\$52.44	<a href="#">7A</a>	<a href="#">4V</a>	<a href="#">8Y</a>	<a href="#">View</a>
Lewis	<a href="#">Laborers</a>	Ballast Regular Machine	\$50.86	<a href="#">7A</a>	<a href="#">4V</a>	<a href="#">8Y</a>	<a href="#">View</a>
Lewis	<a href="#">Laborers</a>	Batch Weighman	\$43.11	<a href="#">7A</a>	<a href="#">4V</a>	<a href="#">8Y</a>	<a href="#">View</a>
Lewis	<a href="#">Laborers</a>	Brick Pavers	\$50.86	<a href="#">7A</a>	<a href="#">4V</a>	<a href="#">8Y</a>	<a href="#">View</a>
Lewis	<a href="#">Laborers</a>	Brush Cutter	\$50.86	<a href="#">7A</a>	<a href="#">4V</a>	<a href="#">8Y</a>	<a href="#">View</a>
Lewis	<a href="#">Laborers</a>	Brush Hog Feeder	\$50.86	<a href="#">7A</a>	<a href="#">4V</a>	<a href="#">8Y</a>	<a href="#">View</a>
Lewis	<a href="#">Laborers</a>	Burner	\$50.86	<a href="#">7A</a>	<a href="#">4V</a>	<a href="#">8Y</a>	<a href="#">View</a>
Lewis	<a href="#">Laborers</a>	Caisson Worker	\$52.44	<a href="#">7A</a>	<a href="#">4V</a>	<a href="#">8Y</a>	<a href="#">View</a>
Lewis	<a href="#">Laborers</a>	Carpenter Tender	\$50.86	<a href="#">7A</a>	<a href="#">4V</a>	<a href="#">8Y</a>	<a href="#">View</a>
Lewis	<a href="#">Laborers</a>	Cement Dumper-paving	\$51.80	<a href="#">7A</a>	<a href="#">4V</a>	<a href="#">8Y</a>	<a href="#">View</a>
Lewis	<a href="#">Laborers</a>	Cement Finisher Tender	\$50.86	<a href="#">7A</a>	<a href="#">4V</a>	<a href="#">8Y</a>	<a href="#">View</a>
Lewis	<a href="#">Laborers</a>	Change House Or Dry Shack	\$50.86	<a href="#">7A</a>	<a href="#">4V</a>	<a href="#">8Y</a>	<a href="#">View</a>
Lewis	<a href="#">Laborers</a>	Chipping Gun (30 Lbs. And Over)	\$51.80	<a href="#">7A</a>	<a href="#">4V</a>	<a href="#">8Y</a>	<a href="#">View</a>
Lewis	<a href="#">Laborers</a>	Chipping Gun (Under 30 Lbs.)	\$50.86	<a href="#">7A</a>	<a href="#">4V</a>	<a href="#">8Y</a>	<a href="#">View</a>
Lewis	<a href="#">Laborers</a>	Choker Setter	\$50.86	<a href="#">7A</a>	<a href="#">4V</a>	<a href="#">8Y</a>	<a href="#">View</a>
Lewis	<a href="#">Laborers</a>	Chuck Tender	\$50.86	<a href="#">7A</a>	<a href="#">4V</a>	<a href="#">8Y</a>	<a href="#">View</a>
Lewis	<a href="#">Laborers</a>	Clary Power Spreader	\$51.80	<a href="#">7A</a>	<a href="#">4V</a>	<a href="#">8Y</a>	<a href="#">View</a>
Lewis	<a href="#">Laborers</a>	Clean-up Laborer	\$50.86	<a href="#">7A</a>	<a href="#">4V</a>	<a href="#">8Y</a>	<a href="#">View</a>
Lewis	<a href="#">Laborers</a>	Concrete Dumper/Chute Operator	\$51.80	<a href="#">7A</a>	<a href="#">4V</a>	<a href="#">8Y</a>	<a href="#">View</a>
Lewis	<a href="#">Laborers</a>	Concrete Form Stripper	\$50.86	<a href="#">7A</a>	<a href="#">4V</a>	<a href="#">8Y</a>	<a href="#">View</a>
Lewis	<a href="#">Laborers</a>	Concrete Placement Crew	\$51.80	<a href="#">7A</a>	<a href="#">4V</a>	<a href="#">8Y</a>	<a href="#">View</a>
Lewis	<a href="#">Laborers</a>	Concrete Saw Operator/Core Driller	\$51.80	<a href="#">7A</a>	<a href="#">4V</a>	<a href="#">8Y</a>	<a href="#">View</a>
Lewis	<a href="#">Laborers</a>	Crusher Feeder	\$43.11	<a href="#">7A</a>	<a href="#">4V</a>	<a href="#">8Y</a>	<a href="#">View</a>
Lewis	<a href="#">Laborers</a>	Curing Laborer	\$50.86	<a href="#">7A</a>	<a href="#">4V</a>	<a href="#">8Y</a>	<a href="#">View</a>
Lewis	<a href="#">Laborers</a>	Demolition: Wrecking & Moving (Incl. Charred Material)	\$50.86	<a href="#">7A</a>	<a href="#">4V</a>	<a href="#">8Y</a>	<a href="#">View</a>
Lewis	<a href="#">Laborers</a>	Ditch Digger	\$50.86	<a href="#">7A</a>	<a href="#">4V</a>	<a href="#">8Y</a>	<a href="#">View</a>
Lewis	<a href="#">Laborers</a>	Diver	\$52.44	<a href="#">7A</a>	<a href="#">4V</a>	<a href="#">8Y</a>	<a href="#">View</a>
Lewis	<a href="#">Laborers</a>	Drill Operator (Hydraulic, Diamond)	\$51.80	<a href="#">7A</a>	<a href="#">4V</a>	<a href="#">8Y</a>	<a href="#">View</a>
Lewis	<a href="#">Laborers</a>	Dry Stack Walls	\$50.86	<a href="#">7A</a>	<a href="#">4V</a>	<a href="#">8Y</a>	<a href="#">View</a>
Lewis	<a href="#">Laborers</a>	Dump Person	\$50.86	<a href="#">7A</a>	<a href="#">4V</a>	<a href="#">8Y</a>	<a href="#">View</a>
Lewis	<a href="#">Laborers</a>	Epoxy Technician	\$50.86	<a href="#">7A</a>	<a href="#">4V</a>	<a href="#">8Y</a>	<a href="#">View</a>



Lewis	<a href="#">Laborers</a>	Erosion Control Worker	\$50.86	<a href="#">7A</a>	<a href="#">4V</a>	<a href="#">8Y</a>	<a href="#">View</a>
Lewis	<a href="#">Laborers</a>	Faller & Bucker Chain Saw	\$51.80	<a href="#">7A</a>	<a href="#">4V</a>	<a href="#">8Y</a>	<a href="#">View</a>
Lewis	<a href="#">Laborers</a>	Fine Graders	\$50.86	<a href="#">7A</a>	<a href="#">4V</a>	<a href="#">8Y</a>	<a href="#">View</a>
Lewis	<a href="#">Laborers</a>	Firewatch	\$43.11	<a href="#">7A</a>	<a href="#">4V</a>	<a href="#">8Y</a>	<a href="#">View</a>
Lewis	<a href="#">Laborers</a>	Form Setter	\$50.86	<a href="#">7A</a>	<a href="#">4V</a>	<a href="#">8Y</a>	<a href="#">View</a>
Lewis	<a href="#">Laborers</a>	Gabian Basket Builders	\$50.86	<a href="#">7A</a>	<a href="#">4V</a>	<a href="#">8Y</a>	<a href="#">View</a>
Lewis	<a href="#">Laborers</a>	General Laborer	\$50.86	<a href="#">7A</a>	<a href="#">4V</a>	<a href="#">8Y</a>	<a href="#">View</a>
Lewis	<a href="#">Laborers</a>	Grade Checker & Transit Person	\$52.44	<a href="#">7A</a>	<a href="#">4V</a>	<a href="#">8Y</a>	<a href="#">View</a>
Lewis	<a href="#">Laborers</a>	Grinders	\$50.86	<a href="#">7A</a>	<a href="#">4V</a>	<a href="#">8Y</a>	<a href="#">View</a>
Lewis	<a href="#">Laborers</a>	Grout Machine Tender	\$50.86	<a href="#">7A</a>	<a href="#">4V</a>	<a href="#">8Y</a>	<a href="#">View</a>
Lewis	<a href="#">Laborers</a>	Groutmen (Pressure) Including Post Tension Beams	\$51.80	<a href="#">7A</a>	<a href="#">4V</a>	<a href="#">8Y</a>	<a href="#">View</a>
Lewis	<a href="#">Laborers</a>	Guardrail Erector	\$50.86	<a href="#">7A</a>	<a href="#">4V</a>	<a href="#">8Y</a>	<a href="#">View</a>
Lewis	<a href="#">Laborers</a>	Hazardous Waste Worker (Level A)	\$52.44	<a href="#">7A</a>	<a href="#">4V</a>	<a href="#">8Y</a>	<a href="#">View</a>
Lewis	<a href="#">Laborers</a>	Hazardous Waste Worker (Level B)	\$51.80	<a href="#">7A</a>	<a href="#">4V</a>	<a href="#">8Y</a>	<a href="#">View</a>
Lewis	<a href="#">Laborers</a>	Hazardous Waste Worker (Level C)	\$50.86	<a href="#">7A</a>	<a href="#">4V</a>	<a href="#">8Y</a>	<a href="#">View</a>
Lewis	<a href="#">Laborers</a>	High Scaler	\$52.44	<a href="#">7A</a>	<a href="#">4V</a>	<a href="#">8Y</a>	<a href="#">View</a>
Lewis	<a href="#">Laborers</a>	Jackhammer	\$51.80	<a href="#">7A</a>	<a href="#">4V</a>	<a href="#">8Y</a>	<a href="#">View</a>
Lewis	<a href="#">Laborers</a>	Laserbeam Operator	\$51.80	<a href="#">7A</a>	<a href="#">4V</a>	<a href="#">8Y</a>	<a href="#">View</a>
Lewis	<a href="#">Laborers</a>	Maintenance Person	\$50.86	<a href="#">7A</a>	<a href="#">4V</a>	<a href="#">8Y</a>	<a href="#">View</a>
Lewis	<a href="#">Laborers</a>	Manhole Builder-Mudman	\$51.80	<a href="#">7A</a>	<a href="#">4V</a>	<a href="#">8Y</a>	<a href="#">View</a>
Lewis	<a href="#">Laborers</a>	Material Yard Person	\$50.86	<a href="#">7A</a>	<a href="#">4V</a>	<a href="#">8Y</a>	<a href="#">View</a>
Lewis	<a href="#">Laborers</a>	Motorman-Dinky Locomotive	\$51.80	<a href="#">7A</a>	<a href="#">4V</a>	<a href="#">8Y</a>	<a href="#">View</a>
Lewis	<a href="#">Laborers</a>	Nozzleman (Concrete Pump, Green Cutter When Using Combination Of High Pressure Air & Water On Concrete & Rock, Sandblast, Gunite, Shotcrete, Water Blaster, Vacuum Blaster)	\$51.80	<a href="#">7A</a>	<a href="#">4V</a>	<a href="#">8Y</a>	<a href="#">View</a>
Lewis	<a href="#">Laborers</a>	Pavement Breaker	\$51.80	<a href="#">7A</a>	<a href="#">4V</a>	<a href="#">8Y</a>	<a href="#">View</a>
Lewis	<a href="#">Laborers</a>	Pilot Car	\$43.11	<a href="#">7A</a>	<a href="#">4V</a>	<a href="#">8Y</a>	<a href="#">View</a>
Lewis	<a href="#">Laborers</a>	Pipe Layer Lead	\$52.44	<a href="#">7A</a>	<a href="#">4V</a>	<a href="#">8Y</a>	<a href="#">View</a>
Lewis	<a href="#">Laborers</a>	Pipe Layer/Tailor	\$51.80	<a href="#">7A</a>	<a href="#">4V</a>	<a href="#">8Y</a>	<a href="#">View</a>
Lewis	<a href="#">Laborers</a>	Pipe Pot Tender	\$51.80	<a href="#">7A</a>	<a href="#">4V</a>	<a href="#">8Y</a>	<a href="#">View</a>
Lewis	<a href="#">Laborers</a>	Pipe Reliner	\$51.80	<a href="#">7A</a>	<a href="#">4V</a>	<a href="#">8Y</a>	<a href="#">View</a>
Lewis	<a href="#">Laborers</a>	Pipe Wrapper	\$51.80	<a href="#">7A</a>	<a href="#">4V</a>	<a href="#">8Y</a>	<a href="#">View</a>
Lewis	<a href="#">Laborers</a>	Pot Tender	\$50.86	<a href="#">7A</a>	<a href="#">4V</a>	<a href="#">8Y</a>	<a href="#">View</a>
Lewis	<a href="#">Laborers</a>	Powderman	\$52.44	<a href="#">7A</a>	<a href="#">4V</a>	<a href="#">8Y</a>	<a href="#">View</a>
Lewis	<a href="#">Laborers</a>	Powderman's Helper	\$50.86	<a href="#">7A</a>	<a href="#">4V</a>	<a href="#">8Y</a>	<a href="#">View</a>
Lewis	<a href="#">Laborers</a>	Power Jacks	\$51.80	<a href="#">7A</a>	<a href="#">4V</a>	<a href="#">8Y</a>	<a href="#">View</a>
Lewis	<a href="#">Laborers</a>	Railroad Spike Puller - Power	\$51.80	<a href="#">7A</a>	<a href="#">4V</a>	<a href="#">8Y</a>	<a href="#">View</a>
Lewis	<a href="#">Laborers</a>	Raker - Asphalt	\$52.44	<a href="#">7A</a>	<a href="#">4V</a>	<a href="#">8Y</a>	<a href="#">View</a>
Lewis	<a href="#">Laborers</a>	Re-timberman	\$52.44	<a href="#">7A</a>	<a href="#">4V</a>	<a href="#">8Y</a>	<a href="#">View</a>
Lewis	<a href="#">Laborers</a>	Remote Equipment Operator	\$51.80	<a href="#">7A</a>	<a href="#">4V</a>	<a href="#">8Y</a>	<a href="#">View</a>
Lewis	<a href="#">Laborers</a>	Rigger/Signal Person	\$51.80	<a href="#">7A</a>	<a href="#">4V</a>	<a href="#">8Y</a>	<a href="#">View</a>

Lewis	<a href="#">Laborers</a>	Rip Rap Person	\$50.86	<a href="#">7A</a>	<a href="#">4V</a>	<a href="#">8Y</a>	<a href="#">View</a>
Lewis	<a href="#">Laborers</a>	Rivet Buster	\$51.80	<a href="#">7A</a>	<a href="#">4V</a>	<a href="#">8Y</a>	<a href="#">View</a>
Lewis	<a href="#">Laborers</a>	Rodder	\$51.80	<a href="#">7A</a>	<a href="#">4V</a>	<a href="#">8Y</a>	<a href="#">View</a>
Lewis	<a href="#">Laborers</a>	Scaffold Erector	\$50.86	<a href="#">7A</a>	<a href="#">4V</a>	<a href="#">8Y</a>	<a href="#">View</a>
Lewis	<a href="#">Laborers</a>	Scale Person	\$50.86	<a href="#">7A</a>	<a href="#">4V</a>	<a href="#">8Y</a>	<a href="#">View</a>
Lewis	<a href="#">Laborers</a>	Sloper (Over 20")	\$51.80	<a href="#">7A</a>	<a href="#">4V</a>	<a href="#">8Y</a>	<a href="#">View</a>
Lewis	<a href="#">Laborers</a>	Sloper Sprayer	\$50.86	<a href="#">7A</a>	<a href="#">4V</a>	<a href="#">8Y</a>	<a href="#">View</a>
Lewis	<a href="#">Laborers</a>	Spreader (Concrete)	\$51.80	<a href="#">7A</a>	<a href="#">4V</a>	<a href="#">8Y</a>	<a href="#">View</a>
Lewis	<a href="#">Laborers</a>	Stake Hopper	\$50.86	<a href="#">7A</a>	<a href="#">4V</a>	<a href="#">8Y</a>	<a href="#">View</a>
Lewis	<a href="#">Laborers</a>	Stock Piler	\$50.86	<a href="#">7A</a>	<a href="#">4V</a>	<a href="#">8Y</a>	<a href="#">View</a>
Lewis	<a href="#">Laborers</a>	Swinging Stage/Boatswain Chair	\$43.11	<a href="#">7A</a>	<a href="#">4V</a>	<a href="#">8Y</a>	<a href="#">View</a>
Lewis	<a href="#">Laborers</a>	Tamper & Similar Electric, Air & Gas Operated Tools	\$51.80	<a href="#">7A</a>	<a href="#">4V</a>	<a href="#">8Y</a>	<a href="#">View</a>
Lewis	<a href="#">Laborers</a>	Tamper (Multiple & Self-propelled)	\$51.80	<a href="#">7A</a>	<a href="#">4V</a>	<a href="#">8Y</a>	<a href="#">View</a>
Lewis	<a href="#">Laborers</a>	Timber Person - Sewer (Lagger, Shorer & Cribber)	\$51.80	<a href="#">7A</a>	<a href="#">4V</a>	<a href="#">8Y</a>	<a href="#">View</a>
Lewis	<a href="#">Laborers</a>	Toolroom Person (at Jobsite)	\$50.86	<a href="#">7A</a>	<a href="#">4V</a>	<a href="#">8Y</a>	<a href="#">View</a>
Lewis	<a href="#">Laborers</a>	Topper	\$50.86	<a href="#">7A</a>	<a href="#">4V</a>	<a href="#">8Y</a>	<a href="#">View</a>
Lewis	<a href="#">Laborers</a>	Track Laborer	\$50.86	<a href="#">7A</a>	<a href="#">4V</a>	<a href="#">8Y</a>	<a href="#">View</a>
Lewis	<a href="#">Laborers</a>	Track Liner (Power)	\$51.80	<a href="#">7A</a>	<a href="#">4V</a>	<a href="#">8Y</a>	<a href="#">View</a>
Lewis	<a href="#">Laborers</a>	Traffic Control Laborer	\$46.10	<a href="#">7A</a>	<a href="#">4V</a>	<a href="#">9C</a>	<a href="#">View</a>
Lewis	<a href="#">Laborers</a>	Traffic Control Supervisor	\$46.10	<a href="#">7A</a>	<a href="#">4V</a>	<a href="#">9C</a>	<a href="#">View</a>
Lewis	<a href="#">Laborers</a>	Truck Spotter	\$50.86	<a href="#">7A</a>	<a href="#">4V</a>	<a href="#">8Y</a>	<a href="#">View</a>
Lewis	<a href="#">Laborers</a>	Tugger Operator	\$51.80	<a href="#">7A</a>	<a href="#">4V</a>	<a href="#">8Y</a>	<a href="#">View</a>
Lewis	<a href="#">Laborers</a>	Tunnel Work-Compressed Air Worker 0-30 psi	\$120.61	<a href="#">7A</a>	<a href="#">4V</a>	<a href="#">9B</a>	<a href="#">View</a>
Lewis	<a href="#">Laborers</a>	Tunnel Work-Compressed Air Worker 30.01-44.00 psi	\$125.64	<a href="#">7A</a>	<a href="#">4V</a>	<a href="#">9B</a>	<a href="#">View</a>
Lewis	<a href="#">Laborers</a>	Tunnel Work-Compressed Air Worker 44.01-54.00 psi	\$129.32	<a href="#">7A</a>	<a href="#">4V</a>	<a href="#">9B</a>	<a href="#">View</a>
Lewis	<a href="#">Laborers</a>	Tunnel Work-Compressed Air Worker 54.01-60.00 psi	\$135.02	<a href="#">7A</a>	<a href="#">4V</a>	<a href="#">9B</a>	<a href="#">View</a>
Lewis	<a href="#">Laborers</a>	Tunnel Work-Compressed Air Worker 60.01-64.00 psi	\$137.14	<a href="#">7A</a>	<a href="#">4V</a>	<a href="#">9B</a>	<a href="#">View</a>
Lewis	<a href="#">Laborers</a>	Tunnel Work-Compressed Air Worker 64.01-68.00 psi	\$142.24	<a href="#">7A</a>	<a href="#">4V</a>	<a href="#">9B</a>	<a href="#">View</a>
Lewis	<a href="#">Laborers</a>	Tunnel Work-Compressed Air Worker 68.01-70.00 psi	\$144.14	<a href="#">7A</a>	<a href="#">4V</a>	<a href="#">9B</a>	<a href="#">View</a>
Lewis	<a href="#">Laborers</a>	Tunnel Work-Compressed Air Worker 70.01-72.00 psi	\$146.14	<a href="#">7A</a>	<a href="#">4V</a>	<a href="#">9B</a>	<a href="#">View</a>
Lewis	<a href="#">Laborers</a>	Tunnel Work-Compressed Air Worker 72.01-74.00 psi	\$148.14	<a href="#">7A</a>	<a href="#">4V</a>	<a href="#">9B</a>	<a href="#">View</a>
Lewis	<a href="#">Laborers</a>	Tunnel Work-Guage and Lock Tender	\$52.54	<a href="#">7A</a>	<a href="#">4V</a>	<a href="#">8Y</a>	<a href="#">View</a>
Lewis	<a href="#">Laborers</a>	Tunnel Work-Miner	\$52.54	<a href="#">7A</a>	<a href="#">4V</a>	<a href="#">8Y</a>	<a href="#">View</a>
Lewis	<a href="#">Laborers</a>	Vibrator	\$51.80	<a href="#">7A</a>	<a href="#">4V</a>	<a href="#">8Y</a>	<a href="#">View</a>
Lewis	<a href="#">Laborers</a>	Vinyl Seamer	\$50.86	<a href="#">7A</a>	<a href="#">4V</a>	<a href="#">8Y</a>	<a href="#">View</a>
Lewis	<a href="#">Laborers</a>	Watchman	\$39.18	<a href="#">7A</a>	<a href="#">4V</a>	<a href="#">8Y</a>	<a href="#">View</a>

Lewis	<a href="#">Laborers</a>	Welder	\$51.80	<a href="#">7A</a>	<a href="#">4V</a>	<a href="#">8Y</a>	<a href="#">View</a>
Lewis	<a href="#">Laborers</a>	Well Point Laborer	\$51.80	<a href="#">7A</a>	<a href="#">4V</a>	<a href="#">8Y</a>	<a href="#">View</a>
Lewis	<a href="#">Laborers</a>	Window Washer/Cleaner	\$39.18	<a href="#">7A</a>	<a href="#">4V</a>	<a href="#">8Y</a>	<a href="#">View</a>
Lewis	<a href="#">Laborers - Underground Sewer &amp; Water</a>	General Laborer & Topman	\$50.86	<a href="#">7A</a>	<a href="#">4V</a>	<a href="#">8Y</a>	<a href="#">View</a>
Lewis	<a href="#">Laborers - Underground Sewer &amp; Water</a>	Pipe Layer	\$51.80	<a href="#">7A</a>	<a href="#">4V</a>	<a href="#">8Y</a>	<a href="#">View</a>
Lewis	<a href="#">Landscape Construction</a>	Landscape Construction/Landscaping Or Planting Laborers	\$39.18	<a href="#">7A</a>	<a href="#">4V</a>	<a href="#">8Y</a>	<a href="#">View</a>
Lewis	<a href="#">Landscape Construction</a>	Landscape Operator	\$65.71	<a href="#">7A</a>	<a href="#">3K</a>	<a href="#">8X</a>	<a href="#">View</a>
Lewis	<a href="#">Landscape Maintenance</a>	Groundskeeper	\$13.50		<a href="#">1</a>		<a href="#">View</a>
Lewis	<a href="#">Lathers</a>	Journey Level	\$62.44	<a href="#">5D</a>	<a href="#">1H</a>		<a href="#">View</a>
Lewis	<a href="#">Marble Setters</a>	Journey Level	\$58.82	<a href="#">5A</a>	<a href="#">1M</a>		<a href="#">View</a>
Lewis	<a href="#">Metal Fabrication (In Shop)</a>	Fitter	\$15.16		<a href="#">1</a>		<a href="#">View</a>
Lewis	<a href="#">Metal Fabrication (In Shop)</a>	Laborer	\$13.50		<a href="#">1</a>		<a href="#">View</a>
Lewis	<a href="#">Metal Fabrication (In Shop)</a>	Machine Operator	\$13.50		<a href="#">1</a>		<a href="#">View</a>
Lewis	<a href="#">Metal Fabrication (In Shop)</a>	Painter	\$13.50		<a href="#">1</a>		<a href="#">View</a>
Lewis	<a href="#">Metal Fabrication (In Shop)</a>	Welder	\$15.16		<a href="#">1</a>		<a href="#">View</a>
Lewis	<a href="#">Millwright</a>	Journey Level	\$63.94	<a href="#">7A</a>	<a href="#">4C</a>		<a href="#">View</a>
Lewis	<a href="#">Modular Buildings</a>	Cabinet Assembly	\$13.50		<a href="#">1</a>		<a href="#">View</a>
Lewis	<a href="#">Modular Buildings</a>	Electrician	\$13.50		<a href="#">1</a>		<a href="#">View</a>
Lewis	<a href="#">Modular Buildings</a>	Equipment Maintenance	\$13.50		<a href="#">1</a>		<a href="#">View</a>
Lewis	<a href="#">Modular Buildings</a>	Plumber	\$13.50		<a href="#">1</a>		<a href="#">View</a>
Lewis	<a href="#">Modular Buildings</a>	Production Worker	\$13.50		<a href="#">1</a>		<a href="#">View</a>
Lewis	<a href="#">Modular Buildings</a>	Tool Maintenance	\$13.50		<a href="#">1</a>		<a href="#">View</a>
Lewis	<a href="#">Modular Buildings</a>	Utility Person	\$13.50		<a href="#">1</a>		<a href="#">View</a>
Lewis	<a href="#">Modular Buildings</a>	Welder	\$13.50		<a href="#">1</a>		<a href="#">View</a>
Lewis	<a href="#">Painters</a>	Journey Level	\$43.40	<a href="#">6Z</a>	<a href="#">2B</a>		<a href="#">View</a>
Lewis	<a href="#">Pile Driver</a>	Crew Tender	\$67.31	<a href="#">7A</a>	<a href="#">4C</a>		<a href="#">View</a>
Lewis	<a href="#">Pile Driver</a>	Crew Tender/Technician	\$67.31	<a href="#">7A</a>	<a href="#">4C</a>		<a href="#">View</a>
Lewis	<a href="#">Pile Driver</a>	Hyperbaric Worker - Compressed Air Worker 0-30.00 PSI	\$77.93	<a href="#">7A</a>	<a href="#">4C</a>		<a href="#">View</a>
Lewis	<a href="#">Pile Driver</a>	Hyperbaric Worker - Compressed Air Worker 30.01 - 44.00 PSI	\$82.93	<a href="#">7A</a>	<a href="#">4C</a>		<a href="#">View</a>
Lewis	<a href="#">Pile Driver</a>	Hyperbaric Worker - Compressed Air Worker 44.01 - 54.00 PSI	\$86.93	<a href="#">7A</a>	<a href="#">4C</a>		<a href="#">View</a>
Lewis	<a href="#">Pile Driver</a>	Hyperbaric Worker - Compressed Air Worker 54.01 - 60.00 PSI	\$91.93	<a href="#">7A</a>	<a href="#">4C</a>		<a href="#">View</a>
Lewis	<a href="#">Pile Driver</a>	Hyperbaric Worker - Compressed Air Worker 60.01 - 64.00 PSI	\$94.43	<a href="#">7A</a>	<a href="#">4C</a>		<a href="#">View</a>
Lewis	<a href="#">Pile Driver</a>	Hyperbaric Worker - Compressed Air Worker 64.01 - 68.00 PSI	\$99.43	<a href="#">7A</a>	<a href="#">4C</a>		<a href="#">View</a>
Lewis	<a href="#">Pile Driver</a>	Hyperbaric Worker -	\$101.43	<a href="#">7A</a>	<a href="#">4C</a>		<a href="#">View</a>

		Compressed Air Worker 68.01 - 70.00 PSI					
Lewis	<a href="#">Pile Driver</a>	Hyperbaric Worker - Compressed Air Worker 70.01 - 72.00 PSI	\$103.43	<a href="#">7A</a>	<a href="#">4C</a>		<a href="#">View</a>
Lewis	<a href="#">Pile Driver</a>	Hyperbaric Worker - Compressed Air Worker 72.01 - 74.00 PSI	\$105.43	<a href="#">7A</a>	<a href="#">4C</a>		<a href="#">View</a>
Lewis	<a href="#">Pile Driver</a>	Journey Level	\$62.69	<a href="#">7A</a>	<a href="#">4C</a>		<a href="#">View</a>
Lewis	<a href="#">Plasterers</a>	Journey Level	\$59.42	<a href="#">7Q</a>	<a href="#">1R</a>		<a href="#">View</a>
Lewis	<a href="#">Playground &amp; Park Equipment Installers</a>	Journey Level	\$13.50		<a href="#">1</a>		<a href="#">View</a>
Lewis	<a href="#">Plumbers &amp; Pipefitters</a>	Journey Level	\$76.22	<a href="#">5A</a>	<a href="#">1G</a>		<a href="#">View</a>
Lewis	<a href="#">Power Equipment Operators</a>	Asphalt Plant Operator	\$66.81	<a href="#">7A</a>	<a href="#">3K</a>	<a href="#">8X</a>	<a href="#">View</a>
Lewis	<a href="#">Power Equipment Operators</a>	Assistant Engineers	\$62.85	<a href="#">7A</a>	<a href="#">3K</a>	<a href="#">8X</a>	<a href="#">View</a>
Lewis	<a href="#">Power Equipment Operators</a>	Barrier Machine (zipper)	\$66.22	<a href="#">7A</a>	<a href="#">3K</a>	<a href="#">8X</a>	<a href="#">View</a>
Lewis	<a href="#">Power Equipment Operators</a>	Batch Plant Operator: Concrete	\$66.22	<a href="#">7A</a>	<a href="#">3K</a>	<a href="#">8X</a>	<a href="#">View</a>
Lewis	<a href="#">Power Equipment Operators</a>	Bobcat	\$62.85	<a href="#">7A</a>	<a href="#">3K</a>	<a href="#">8X</a>	<a href="#">View</a>
Lewis	<a href="#">Power Equipment Operators</a>	Brokk - Remote Demolition Equipment	\$62.85	<a href="#">7A</a>	<a href="#">3K</a>	<a href="#">8X</a>	<a href="#">View</a>
Lewis	<a href="#">Power Equipment Operators</a>	Brooms	\$62.85	<a href="#">7A</a>	<a href="#">3K</a>	<a href="#">8X</a>	<a href="#">View</a>
Lewis	<a href="#">Power Equipment Operators</a>	Bump Cutter	\$66.22	<a href="#">7A</a>	<a href="#">3K</a>	<a href="#">8X</a>	<a href="#">View</a>
Lewis	<a href="#">Power Equipment Operators</a>	Cableways	\$66.81	<a href="#">7A</a>	<a href="#">3K</a>	<a href="#">8X</a>	<a href="#">View</a>
Lewis	<a href="#">Power Equipment Operators</a>	Chipper	\$66.22	<a href="#">7A</a>	<a href="#">3K</a>	<a href="#">8X</a>	<a href="#">View</a>
Lewis	<a href="#">Power Equipment Operators</a>	Compressor	\$62.85	<a href="#">7A</a>	<a href="#">3K</a>	<a href="#">8X</a>	<a href="#">View</a>
Lewis	<a href="#">Power Equipment Operators</a>	Concrete Pump: Truck Mount With Boom Attachment Over 42m	\$66.81	<a href="#">7A</a>	<a href="#">3K</a>	<a href="#">8X</a>	<a href="#">View</a>
Lewis	<a href="#">Power Equipment Operators</a>	Concrete Finish Machine -laser Screed	\$62.85	<a href="#">7A</a>	<a href="#">3K</a>	<a href="#">8X</a>	<a href="#">View</a>
Lewis	<a href="#">Power Equipment Operators</a>	Concrete Pump - Mounted Or Trailer High Pressure Line Pump, Pump High Pressure	\$65.71	<a href="#">7A</a>	<a href="#">3K</a>	<a href="#">8X</a>	<a href="#">View</a>
Lewis	<a href="#">Power Equipment Operators</a>	Concrete Pump: Truck Mount With Boom Attachment Up To 42m	\$66.22	<a href="#">7A</a>	<a href="#">3K</a>	<a href="#">8X</a>	<a href="#">View</a>
Lewis	<a href="#">Power Equipment Operators</a>	Conveyors	\$65.71	<a href="#">7A</a>	<a href="#">3K</a>	<a href="#">8X</a>	<a href="#">View</a>
Lewis	<a href="#">Power Equipment Operators</a>	Cranes, 100 Tons - 199 Tons, Or 150 Ft Of Boom (including Jib With Attachments)	\$67.49	<a href="#">7A</a>	<a href="#">3K</a>	<a href="#">8X</a>	<a href="#">View</a>
Lewis	<a href="#">Power Equipment Operators</a>	Cranes: 20 Tons Through 44 Tons With Attachments	\$66.22	<a href="#">7A</a>	<a href="#">3K</a>	<a href="#">8X</a>	<a href="#">View</a>
Lewis	<a href="#">Power Equipment Operators</a>	Cranes: 200 tons to 299 tons, or 250' of boom (including jib with attachments)	\$68.17	<a href="#">7A</a>	<a href="#">3K</a>	<a href="#">8X</a>	<a href="#">View</a>
Lewis	<a href="#">Power Equipment Operators</a>	Cranes: 300 tons and over, or 300' of boom (including jib with attachments)	\$68.84	<a href="#">7A</a>	<a href="#">3K</a>	<a href="#">8X</a>	<a href="#">View</a>
Lewis	<a href="#">Power Equipment Operators</a>	Cranes: 45 Tons Through 99 Tons, Under 150' Of Boom	\$66.81	<a href="#">7A</a>	<a href="#">3K</a>	<a href="#">8X</a>	<a href="#">View</a>

		(including Jib With Attachments)					
Lewis	<a href="#">Power Equipment Operators</a>	Cranes: A-frame - 10 Tons And Under	\$62.85	<a href="#">7A</a>	<a href="#">3K</a>	<a href="#">8X</a>	<a href="#">View</a>
Lewis	<a href="#">Power Equipment Operators</a>	Cranes: Friction 200 tons and over. Tower Cranes: over 250' in height from base to boom.	\$68.84	<a href="#">7A</a>	<a href="#">3K</a>	<a href="#">8X</a>	<a href="#">View</a>
Lewis	<a href="#">Power Equipment Operators</a>	Cranes: Friction cranes through 199 tons	\$68.17	<a href="#">7A</a>	<a href="#">3K</a>	<a href="#">8X</a>	<a href="#">View</a>
Lewis	<a href="#">Power Equipment Operators</a>	Cranes: Through 19 Tons With Attachments A-frame Over 10 Tons	\$65.71	<a href="#">7A</a>	<a href="#">3K</a>	<a href="#">8X</a>	<a href="#">View</a>
Lewis	<a href="#">Power Equipment Operators</a>	Crusher	\$66.22	<a href="#">7A</a>	<a href="#">3K</a>	<a href="#">8X</a>	<a href="#">View</a>
Lewis	<a href="#">Power Equipment Operators</a>	Deck Engineer/deck Winches (power)	\$66.22	<a href="#">7A</a>	<a href="#">3K</a>	<a href="#">8X</a>	<a href="#">View</a>
Lewis	<a href="#">Power Equipment Operators</a>	Derricks, On Building Work	\$66.81	<a href="#">7A</a>	<a href="#">3K</a>	<a href="#">8X</a>	<a href="#">View</a>
Lewis	<a href="#">Power Equipment Operators</a>	Dozers D-9 & Under	\$65.71	<a href="#">7A</a>	<a href="#">3K</a>	<a href="#">8X</a>	<a href="#">View</a>
Lewis	<a href="#">Power Equipment Operators</a>	Drill Oilers: Auger Type, Truck Or Crane Mount	\$65.71	<a href="#">7A</a>	<a href="#">3K</a>	<a href="#">8X</a>	<a href="#">View</a>
Lewis	<a href="#">Power Equipment Operators</a>	Drilling Machine	\$67.49	<a href="#">7A</a>	<a href="#">3K</a>	<a href="#">8X</a>	<a href="#">View</a>
Lewis	<a href="#">Power Equipment Operators</a>	Elevator And Man-lift: Permanent And Shaft Type	\$62.85	<a href="#">7A</a>	<a href="#">3K</a>	<a href="#">8X</a>	<a href="#">View</a>
Lewis	<a href="#">Power Equipment Operators</a>	Finishing Machine, Bidwell And Gamaco & Similar Equipment	\$66.22	<a href="#">7A</a>	<a href="#">3K</a>	<a href="#">8X</a>	<a href="#">View</a>
Lewis	<a href="#">Power Equipment Operators</a>	Forklift: 3000 Lbs And Over With Attachments	\$65.71	<a href="#">7A</a>	<a href="#">3K</a>	<a href="#">8X</a>	<a href="#">View</a>
Lewis	<a href="#">Power Equipment Operators</a>	Forklifts: Under 3000 Lbs. With Attachments	\$62.85	<a href="#">7A</a>	<a href="#">3K</a>	<a href="#">8X</a>	<a href="#">View</a>
Lewis	<a href="#">Power Equipment Operators</a>	Grade Engineer: Using Blueprints, Cut Sheets, etc.	\$66.22	<a href="#">7A</a>	<a href="#">3K</a>	<a href="#">8X</a>	<a href="#">View</a>
Lewis	<a href="#">Power Equipment Operators</a>	Gradechecker/stakeman	\$62.85	<a href="#">7A</a>	<a href="#">3K</a>	<a href="#">8X</a>	<a href="#">View</a>
Lewis	<a href="#">Power Equipment Operators</a>	Guardrail punch/Auger	\$66.22	<a href="#">7A</a>	<a href="#">3K</a>	<a href="#">8X</a>	<a href="#">View</a>
Lewis	<a href="#">Power Equipment Operators</a>	Hard Tail End Dump Articulating Off- Road Equipment 45 Yards. & Over	\$66.81	<a href="#">7A</a>	<a href="#">3K</a>	<a href="#">8X</a>	<a href="#">View</a>
Lewis	<a href="#">Power Equipment Operators</a>	Hard Tail End Dump Articulating Off-road Equipment Under 45 Yards	\$66.22	<a href="#">7A</a>	<a href="#">3K</a>	<a href="#">8X</a>	<a href="#">View</a>
Lewis	<a href="#">Power Equipment Operators</a>	Horizontal/directional Drill Locator	\$65.71	<a href="#">7A</a>	<a href="#">3K</a>	<a href="#">8X</a>	<a href="#">View</a>
Lewis	<a href="#">Power Equipment Operators</a>	Horizontal/directional Drill Operator	\$66.22	<a href="#">7A</a>	<a href="#">3K</a>	<a href="#">8X</a>	<a href="#">View</a>
Lewis	<a href="#">Power Equipment Operators</a>	Hydralifts/Boom Trucks Over 10 Tons	\$65.71	<a href="#">7A</a>	<a href="#">3K</a>	<a href="#">8X</a>	<a href="#">View</a>
Lewis	<a href="#">Power Equipment Operators</a>	Hydralifts/boom Trucks, 10 Tons And Under	\$62.85	<a href="#">7A</a>	<a href="#">3K</a>	<a href="#">8X</a>	<a href="#">View</a>
Lewis	<a href="#">Power Equipment Operators</a>	Loader, Overhead 8 Yards. & Over	\$67.49	<a href="#">7A</a>	<a href="#">3K</a>	<a href="#">8X</a>	<a href="#">View</a>
Lewis	<a href="#">Power Equipment Operators</a>	Loader, Overhead, 6 Yards. But Not Including 8 Yards	\$66.81	<a href="#">7A</a>	<a href="#">3K</a>	<a href="#">8X</a>	<a href="#">View</a>
Lewis	<a href="#">Power Equipment Operators</a>	Loaders, Overhead Under 6 Yards	\$66.22	<a href="#">7A</a>	<a href="#">3K</a>	<a href="#">8X</a>	<a href="#">View</a>



Lewis	<a href="#">Power Equipment Operators</a>	Loaders, Plant Feed	\$66.22	<a href="#">7A</a>	<a href="#">3K</a>	<a href="#">8X</a>	<a href="#">View</a>
Lewis	<a href="#">Power Equipment Operators</a>	Loaders: Elevating Type Belt	\$65.71	<a href="#">7A</a>	<a href="#">3K</a>	<a href="#">8X</a>	<a href="#">View</a>
Lewis	<a href="#">Power Equipment Operators</a>	Locomotives, All	\$66.22	<a href="#">7A</a>	<a href="#">3K</a>	<a href="#">8X</a>	<a href="#">View</a>
Lewis	<a href="#">Power Equipment Operators</a>	Material Transfer Device	\$66.22	<a href="#">7A</a>	<a href="#">3K</a>	<a href="#">8X</a>	<a href="#">View</a>
Lewis	<a href="#">Power Equipment Operators</a>	Mechanics, All (Leadmen - \$0.50 Per Hour Over Mechanic)	\$67.49	<a href="#">7A</a>	<a href="#">3K</a>	<a href="#">8X</a>	<a href="#">View</a>
Lewis	<a href="#">Power Equipment Operators</a>	Motor patrol graders	\$66.81	<a href="#">7A</a>	<a href="#">3K</a>	<a href="#">8X</a>	<a href="#">View</a>
Lewis	<a href="#">Power Equipment Operators</a>	Mucking Machine, Mole, Tunnel Drill, Boring, Road Header And/or Shield	\$66.81	<a href="#">7A</a>	<a href="#">3K</a>	<a href="#">8X</a>	<a href="#">View</a>
Lewis	<a href="#">Power Equipment Operators</a>	Oil Distributors, Blower Distribution & Mulch Seeding Operator	\$62.85	<a href="#">7A</a>	<a href="#">3K</a>	<a href="#">8X</a>	<a href="#">View</a>
Lewis	<a href="#">Power Equipment Operators</a>	Outside Hoists (elevators And Manlifts), Air Tuggers, strato	\$65.71	<a href="#">7A</a>	<a href="#">3K</a>	<a href="#">8X</a>	<a href="#">View</a>
Lewis	<a href="#">Power Equipment Operators</a>	Overhead, Bridge Type Crane: 20 Tons Through 44 Tons	\$66.22	<a href="#">7A</a>	<a href="#">3K</a>	<a href="#">8X</a>	<a href="#">View</a>
Lewis	<a href="#">Power Equipment Operators</a>	Overhead, Bridge Type: 100 Tons And Over	\$67.49	<a href="#">7A</a>	<a href="#">3K</a>	<a href="#">8X</a>	<a href="#">View</a>
Lewis	<a href="#">Power Equipment Operators</a>	Overhead, Bridge Type: 45 Tons Through 99 Tons	\$66.81	<a href="#">7A</a>	<a href="#">3K</a>	<a href="#">8X</a>	<a href="#">View</a>
Lewis	<a href="#">Power Equipment Operators</a>	Pavement Breaker	\$62.85	<a href="#">7A</a>	<a href="#">3K</a>	<a href="#">8X</a>	<a href="#">View</a>
Lewis	<a href="#">Power Equipment Operators</a>	Pile Driver (other Than Crane Mount)	\$66.22	<a href="#">7A</a>	<a href="#">3K</a>	<a href="#">8X</a>	<a href="#">View</a>
Lewis	<a href="#">Power Equipment Operators</a>	Plant Oiler - Asphalt, Crusher	\$65.71	<a href="#">7A</a>	<a href="#">3K</a>	<a href="#">8X</a>	<a href="#">View</a>
Lewis	<a href="#">Power Equipment Operators</a>	Posthole Digger, Mechanical	\$62.85	<a href="#">7A</a>	<a href="#">3K</a>	<a href="#">8X</a>	<a href="#">View</a>
Lewis	<a href="#">Power Equipment Operators</a>	Power Plant	\$62.85	<a href="#">7A</a>	<a href="#">3K</a>	<a href="#">8X</a>	<a href="#">View</a>
Lewis	<a href="#">Power Equipment Operators</a>	Pumps - Water	\$62.85	<a href="#">7A</a>	<a href="#">3K</a>	<a href="#">8X</a>	<a href="#">View</a>
Lewis	<a href="#">Power Equipment Operators</a>	Quad 9, HD 41, D10 And Over	\$66.81	<a href="#">7A</a>	<a href="#">3K</a>	<a href="#">8X</a>	<a href="#">View</a>
Lewis	<a href="#">Power Equipment Operators</a>	Quick Tower - No Cab, Under 100 Feet In Height Based To Boom	\$62.85	<a href="#">7A</a>	<a href="#">3K</a>	<a href="#">8X</a>	<a href="#">View</a>
Lewis	<a href="#">Power Equipment Operators</a>	Remote Control Operator On Rubber Tired Earth Moving Equipment	\$66.81	<a href="#">7A</a>	<a href="#">3K</a>	<a href="#">8X</a>	<a href="#">View</a>
Lewis	<a href="#">Power Equipment Operators</a>	Rigger And Bellman	\$62.85	<a href="#">7A</a>	<a href="#">3K</a>	<a href="#">8X</a>	<a href="#">View</a>
Lewis	<a href="#">Power Equipment Operators</a>	Rigger/Signal Person, Bellman (Certified)	\$65.71	<a href="#">7A</a>	<a href="#">3K</a>	<a href="#">8X</a>	<a href="#">View</a>
Lewis	<a href="#">Power Equipment Operators</a>	Rollagon	\$66.81	<a href="#">7A</a>	<a href="#">3K</a>	<a href="#">8X</a>	<a href="#">View</a>
Lewis	<a href="#">Power Equipment Operators</a>	Roller, Other Than Plant Mix	\$62.85	<a href="#">7A</a>	<a href="#">3K</a>	<a href="#">8X</a>	<a href="#">View</a>
Lewis	<a href="#">Power Equipment Operators</a>	Roller, Plant Mix Or Multi-lift Materials	\$65.71	<a href="#">7A</a>	<a href="#">3K</a>	<a href="#">8X</a>	<a href="#">View</a>
Lewis	<a href="#">Power Equipment Operators</a>	Roto-mill, Roto-grinder	\$66.22	<a href="#">7A</a>	<a href="#">3K</a>	<a href="#">8X</a>	<a href="#">View</a>
Lewis	<a href="#">Power Equipment Operators</a>	Saws - Concrete	\$65.71	<a href="#">7A</a>	<a href="#">3K</a>	<a href="#">8X</a>	<a href="#">View</a>
Lewis	<a href="#">Power Equipment Operators</a>	Scraper, Self Propelled Under 45 Yards	\$66.22	<a href="#">7A</a>	<a href="#">3K</a>	<a href="#">8X</a>	<a href="#">View</a>
Lewis	<a href="#">Power Equipment Operators</a>	Scrapers - Concrete & Carry All	\$65.71	<a href="#">7A</a>	<a href="#">3K</a>	<a href="#">8X</a>	<a href="#">View</a>
Lewis	<a href="#">Power Equipment Operators</a>	Scrapers, Self-propelled: 45 Yards And Over	\$66.81	<a href="#">7A</a>	<a href="#">3K</a>	<a href="#">8X</a>	<a href="#">View</a>
Lewis	<a href="#">Power Equipment Operators</a>	Service Engineers - Equipment	\$65.71	<a href="#">7A</a>	<a href="#">3K</a>	<a href="#">8X</a>	<a href="#">View</a>
Lewis	<a href="#">Power Equipment Operators</a>	Shotcrete/gunite Equipment	\$62.85	<a href="#">7A</a>	<a href="#">3K</a>	<a href="#">8X</a>	<a href="#">View</a>

Lewis	<a href="#">Power Equipment Operators</a>	Shovel, Excavator, Backhoe, Tractors Under 15 Metric Tons	\$65.71	<a href="#">7A</a>	<a href="#">3K</a>	<a href="#">8X</a>	<a href="#">View</a>
Lewis	<a href="#">Power Equipment Operators</a>	Shovel, Excavator, Backhoe: Over 30 Metric Tons To 50 Metric Tons	\$66.81	<a href="#">7A</a>	<a href="#">3K</a>	<a href="#">8X</a>	<a href="#">View</a>
Lewis	<a href="#">Power Equipment Operators</a>	Shovel, Excavator, Backhoes, Tractors: 15 To 30 Metric Tons	\$66.22	<a href="#">7A</a>	<a href="#">3K</a>	<a href="#">8X</a>	<a href="#">View</a>
Lewis	<a href="#">Power Equipment Operators</a>	Shovel, Excavator, Backhoes: Over 50 Metric Tons To 90 Metric Tons	\$67.49	<a href="#">7A</a>	<a href="#">3K</a>	<a href="#">8X</a>	<a href="#">View</a>
Lewis	<a href="#">Power Equipment Operators</a>	Shovel, Excavator, Backhoes: Over 90 Metric Tons	\$68.17	<a href="#">7A</a>	<a href="#">3K</a>	<a href="#">8X</a>	<a href="#">View</a>
Lewis	<a href="#">Power Equipment Operators</a>	Slipform Pavers	\$66.81	<a href="#">7A</a>	<a href="#">3K</a>	<a href="#">8X</a>	<a href="#">View</a>
Lewis	<a href="#">Power Equipment Operators</a>	Spreader, Topsider & Screedman	\$66.81	<a href="#">7A</a>	<a href="#">3K</a>	<a href="#">8X</a>	<a href="#">View</a>
Lewis	<a href="#">Power Equipment Operators</a>	Subgrader Trimmer	\$66.22	<a href="#">7A</a>	<a href="#">3K</a>	<a href="#">8X</a>	<a href="#">View</a>
Lewis	<a href="#">Power Equipment Operators</a>	Tower Bucket Elevators	\$65.71	<a href="#">7A</a>	<a href="#">3K</a>	<a href="#">8X</a>	<a href="#">View</a>
Lewis	<a href="#">Power Equipment Operators</a>	Tower crane over 175' through 250' in height, base to boom	\$68.17	<a href="#">7A</a>	<a href="#">3K</a>	<a href="#">8X</a>	<a href="#">View</a>
Lewis	<a href="#">Power Equipment Operators</a>	Tower Crane Up: To 175' In Height, Base To Boom	\$67.49	<a href="#">7A</a>	<a href="#">3K</a>	<a href="#">8X</a>	<a href="#">View</a>
Lewis	<a href="#">Power Equipment Operators</a>	Transporters, All Track Or Truck Type	\$66.81	<a href="#">7A</a>	<a href="#">3K</a>	<a href="#">8X</a>	<a href="#">View</a>
Lewis	<a href="#">Power Equipment Operators</a>	Trenching Machines	\$65.71	<a href="#">7A</a>	<a href="#">3K</a>	<a href="#">8X</a>	<a href="#">View</a>
Lewis	<a href="#">Power Equipment Operators</a>	Truck Crane Oiler/driver - 100 Tons And Over	\$66.22	<a href="#">7A</a>	<a href="#">3K</a>	<a href="#">8X</a>	<a href="#">View</a>
Lewis	<a href="#">Power Equipment Operators</a>	Truck Crane Oiler/driver Under 100 Tons	\$65.71	<a href="#">7A</a>	<a href="#">3K</a>	<a href="#">8X</a>	<a href="#">View</a>
Lewis	<a href="#">Power Equipment Operators</a>	Truck Mount Portable Conveyor	\$66.22	<a href="#">7A</a>	<a href="#">3K</a>	<a href="#">8X</a>	<a href="#">View</a>
Lewis	<a href="#">Power Equipment Operators</a>	Welder	\$66.81	<a href="#">7A</a>	<a href="#">3K</a>	<a href="#">8X</a>	<a href="#">View</a>
Lewis	<a href="#">Power Equipment Operators</a>	Wheel Tractors, Farmall Type	\$62.85	<a href="#">7A</a>	<a href="#">3K</a>	<a href="#">8X</a>	<a href="#">View</a>
Lewis	<a href="#">Power Equipment Operators</a>	Yo Yo Pay Dozer	\$66.22	<a href="#">7A</a>	<a href="#">3K</a>	<a href="#">8X</a>	<a href="#">View</a>
Lewis	<a href="#">Power Equipment Operators-Underground Sewer &amp; Water</a>	Asphalt Plant Operator	\$66.81	<a href="#">7A</a>	<a href="#">3K</a>	<a href="#">8X</a>	<a href="#">View</a>
Lewis	<a href="#">Power Equipment Operators-Underground Sewer &amp; Water</a>	Assistant Engineers	\$62.85	<a href="#">7A</a>	<a href="#">3K</a>	<a href="#">8X</a>	<a href="#">View</a>
Lewis	<a href="#">Power Equipment Operators-Underground Sewer &amp; Water</a>	Barrier Machine (zipper)	\$66.22	<a href="#">7A</a>	<a href="#">3K</a>	<a href="#">8X</a>	<a href="#">View</a>
Lewis	<a href="#">Power Equipment Operators-Underground Sewer &amp; Water</a>	Batch Plant Operator: Concrete	\$66.22	<a href="#">7A</a>	<a href="#">3K</a>	<a href="#">8X</a>	<a href="#">View</a>
Lewis	<a href="#">Power Equipment Operators-Underground Sewer &amp; Water</a>	Bobcat	\$62.85	<a href="#">7A</a>	<a href="#">3K</a>	<a href="#">8X</a>	<a href="#">View</a>
Lewis	<a href="#">Power Equipment Operators-Underground Sewer &amp; Water</a>	Brokk - Remote Demolition Equipment	\$62.85	<a href="#">7A</a>	<a href="#">3K</a>	<a href="#">8X</a>	<a href="#">View</a>
Lewis	<a href="#">Power Equipment Operators-Underground Sewer &amp; Water</a>	Brooms	\$62.85	<a href="#">7A</a>	<a href="#">3K</a>	<a href="#">8X</a>	<a href="#">View</a>
Lewis	<a href="#">Power Equipment Operators-Underground Sewer &amp; Water</a>	Bump Cutter	\$66.22	<a href="#">7A</a>	<a href="#">3K</a>	<a href="#">8X</a>	<a href="#">View</a>
Lewis	<a href="#">Power Equipment Operators-Underground Sewer &amp; Water</a>	Cableways	\$66.81	<a href="#">7A</a>	<a href="#">3K</a>	<a href="#">8X</a>	<a href="#">View</a>
Lewis	<a href="#">Power Equipment Operators-Underground Sewer &amp; Water</a>	Chipper	\$66.22	<a href="#">7A</a>	<a href="#">3K</a>	<a href="#">8X</a>	<a href="#">View</a>

Lewis	<a href="#">Power Equipment Operators-Underground Sewer &amp; Water</a>	Compressor	\$62.85	<a href="#">7A</a>	<a href="#">3K</a>	<a href="#">8X</a>	<a href="#">View</a>
Lewis	<a href="#">Power Equipment Operators-Underground Sewer &amp; Water</a>	Concrete Pump: Truck Mount With Boom Attachment Over 42m	\$66.81	<a href="#">7A</a>	<a href="#">3K</a>	<a href="#">8X</a>	<a href="#">View</a>
Lewis	<a href="#">Power Equipment Operators-Underground Sewer &amp; Water</a>	Concrete Finish Machine -laser Screed	\$62.85	<a href="#">7A</a>	<a href="#">3K</a>	<a href="#">8X</a>	<a href="#">View</a>
Lewis	<a href="#">Power Equipment Operators-Underground Sewer &amp; Water</a>	Concrete Pump - Mounted Or Trailer High Pressure Line Pump, Pump High Pressure	\$65.71	<a href="#">7A</a>	<a href="#">3K</a>	<a href="#">8X</a>	<a href="#">View</a>
Lewis	<a href="#">Power Equipment Operators-Underground Sewer &amp; Water</a>	Concrete Pump: Truck Mount With Boom Attachment Up To 42m	\$66.22	<a href="#">7A</a>	<a href="#">3K</a>	<a href="#">8X</a>	<a href="#">View</a>
Lewis	<a href="#">Power Equipment Operators-Underground Sewer &amp; Water</a>	Conveyors	\$65.71	<a href="#">7A</a>	<a href="#">3K</a>	<a href="#">8X</a>	<a href="#">View</a>
Lewis	<a href="#">Power Equipment Operators-Underground Sewer &amp; Water</a>	Cranes, 100 Tons - 199 Tons, Or 150 Ft Of Boom (including Jib With Attachments)	\$67.49	<a href="#">7A</a>	<a href="#">3K</a>	<a href="#">8X</a>	<a href="#">View</a>
Lewis	<a href="#">Power Equipment Operators-Underground Sewer &amp; Water</a>	Cranes, 200 tons to 299 tons, or 250' of boom (including jib with attachments)	\$68.17	<a href="#">7A</a>	<a href="#">3K</a>	<a href="#">8X</a>	<a href="#">View</a>
Lewis	<a href="#">Power Equipment Operators-Underground Sewer &amp; Water</a>	Cranes, Over 300 Tons, Or 300' Of Boom Including Jib With Attachments	\$68.84	<a href="#">7A</a>	<a href="#">3K</a>	<a href="#">8X</a>	<a href="#">View</a>
Lewis	<a href="#">Power Equipment Operators-Underground Sewer &amp; Water</a>	Cranes: 20 Tons Through 44 Tons With Attachments	\$66.22	<a href="#">7A</a>	<a href="#">3K</a>	<a href="#">8X</a>	<a href="#">View</a>
Lewis	<a href="#">Power Equipment Operators-Underground Sewer &amp; Water</a>	cranes: 300 tons and over, or 300' of boom (including jib with attachments)	\$68.84	<a href="#">7A</a>	<a href="#">3K</a>	<a href="#">8X</a>	<a href="#">View</a>
Lewis	<a href="#">Power Equipment Operators-Underground Sewer &amp; Water</a>	Cranes: 45 Tons Through 99 Tons, Under 150' Of Boom (including Jib With Attachments)	\$66.81	<a href="#">7A</a>	<a href="#">3K</a>	<a href="#">8X</a>	<a href="#">View</a>
Lewis	<a href="#">Power Equipment Operators-Underground Sewer &amp; Water</a>	Cranes: A-frame - 10 Tons And Under	\$62.85	<a href="#">7A</a>	<a href="#">3K</a>	<a href="#">8X</a>	<a href="#">View</a>
Lewis	<a href="#">Power Equipment Operators-Underground Sewer &amp; Water</a>	Cranes: Friction 200 tons and over. Tower Cranes: over 250' in height from base to boom.	\$68.84	<a href="#">7A</a>	<a href="#">3K</a>	<a href="#">8X</a>	<a href="#">View</a>
Lewis	<a href="#">Power Equipment Operators-Underground Sewer &amp; Water</a>	Cranes: Friction cranes through 199 tons	\$68.17	<a href="#">7A</a>	<a href="#">3K</a>	<a href="#">8X</a>	<a href="#">View</a>
Lewis	<a href="#">Power Equipment Operators-Underground Sewer &amp; Water</a>	Cranes: Through 19 Tons With Attachments A-frame Over 10 Tons	\$65.71	<a href="#">7A</a>	<a href="#">3K</a>	<a href="#">8X</a>	<a href="#">View</a>
Lewis	<a href="#">Power Equipment Operators-Underground Sewer &amp; Water</a>	Crusher	\$66.22	<a href="#">7A</a>	<a href="#">3K</a>	<a href="#">8X</a>	<a href="#">View</a>
Lewis	<a href="#">Power Equipment Operators-Underground Sewer &amp; Water</a>	Deck Engineer/deck Winches (power)	\$66.22	<a href="#">7A</a>	<a href="#">3K</a>	<a href="#">8X</a>	<a href="#">View</a>
Lewis	<a href="#">Power Equipment Operators-Underground Sewer &amp; Water</a>	Derricks, On Building Work	\$66.81	<a href="#">7A</a>	<a href="#">3K</a>	<a href="#">8X</a>	<a href="#">View</a>
Lewis	<a href="#">Power Equipment Operators-Underground Sewer &amp; Water</a>	Dozers D-9 & Under	\$65.71	<a href="#">7A</a>	<a href="#">3K</a>	<a href="#">8X</a>	<a href="#">View</a>
Lewis	<a href="#">Power Equipment Operators-Underground Sewer &amp; Water</a>	Drill Oilers: Auger Type, Truck Or Crane Mount	\$65.71	<a href="#">7A</a>	<a href="#">3K</a>	<a href="#">8X</a>	<a href="#">View</a>
Lewis	<a href="#">Power Equipment Operators-</a>	Drilling Machine	\$67.49	<a href="#">7A</a>	<a href="#">3K</a>	<a href="#">8X</a>	<a href="#">View</a>



	<a href="#">Underground Sewer &amp; Water</a>						
Lewis	<a href="#">Power Equipment Operators-Underground Sewer &amp; Water</a>	Elevator And Man-lift: Permanent And Shaft Type	\$62.85	<a href="#">7A</a>	<a href="#">3K</a>	<a href="#">8X</a>	<a href="#">View</a>
Lewis	<a href="#">Power Equipment Operators-Underground Sewer &amp; Water</a>	Finishing Machine, Bidwell And Gamaco & Similar Equipment	\$66.22	<a href="#">7A</a>	<a href="#">3K</a>	<a href="#">8X</a>	<a href="#">View</a>
Lewis	<a href="#">Power Equipment Operators-Underground Sewer &amp; Water</a>	Forklift: 3000 Lbs And Over With Attachments	\$65.71	<a href="#">7A</a>	<a href="#">3K</a>	<a href="#">8X</a>	<a href="#">View</a>
Lewis	<a href="#">Power Equipment Operators-Underground Sewer &amp; Water</a>	Forklifts: Under 3000 Lbs. With Attachments	\$62.85	<a href="#">7A</a>	<a href="#">3K</a>	<a href="#">8X</a>	<a href="#">View</a>
Lewis	<a href="#">Power Equipment Operators-Underground Sewer &amp; Water</a>	Grade Engineer: Using Blueprints, Cut Sheets, etc.	\$66.22	<a href="#">7A</a>	<a href="#">3K</a>	<a href="#">8X</a>	<a href="#">View</a>
Lewis	<a href="#">Power Equipment Operators-Underground Sewer &amp; Water</a>	Gradechecker/stakeman	\$62.85	<a href="#">7A</a>	<a href="#">3K</a>	<a href="#">8X</a>	<a href="#">View</a>
Lewis	<a href="#">Power Equipment Operators-Underground Sewer &amp; Water</a>	Guardrail punch/Auger	\$66.22	<a href="#">7A</a>	<a href="#">3K</a>	<a href="#">8X</a>	<a href="#">View</a>
Lewis	<a href="#">Power Equipment Operators-Underground Sewer &amp; Water</a>	Hard Tail End Dump Articulating Off- Road Equipment 45 Yards. & Over	\$66.81	<a href="#">7A</a>	<a href="#">3K</a>	<a href="#">8X</a>	<a href="#">View</a>
Lewis	<a href="#">Power Equipment Operators-Underground Sewer &amp; Water</a>	Hard Tail End Dump Articulating Off-road Equipment Under 45 Yards	\$66.22	<a href="#">7A</a>	<a href="#">3K</a>	<a href="#">8X</a>	<a href="#">View</a>
Lewis	<a href="#">Power Equipment Operators-Underground Sewer &amp; Water</a>	Horizontal/directional Drill Locator	\$65.71	<a href="#">7A</a>	<a href="#">3K</a>	<a href="#">8X</a>	<a href="#">View</a>
Lewis	<a href="#">Power Equipment Operators-Underground Sewer &amp; Water</a>	Horizontal/directional Drill Operator	\$66.22	<a href="#">7A</a>	<a href="#">3K</a>	<a href="#">8X</a>	<a href="#">View</a>
Lewis	<a href="#">Power Equipment Operators-Underground Sewer &amp; Water</a>	Hydralifts/Boom Trucks Over 10 Tons	\$65.71	<a href="#">7A</a>	<a href="#">3K</a>	<a href="#">8X</a>	<a href="#">View</a>
Lewis	<a href="#">Power Equipment Operators-Underground Sewer &amp; Water</a>	Hydralifts/boom Trucks, 10 Tons And Under	\$62.85	<a href="#">7A</a>	<a href="#">3K</a>	<a href="#">8X</a>	<a href="#">View</a>
Lewis	<a href="#">Power Equipment Operators-Underground Sewer &amp; Water</a>	Loader, Overhead 8 Yards. & Over	\$67.49	<a href="#">7A</a>	<a href="#">3K</a>	<a href="#">8X</a>	<a href="#">View</a>
Lewis	<a href="#">Power Equipment Operators-Underground Sewer &amp; Water</a>	Loader, Overhead, 6 Yards. But Not Including 8 Yards	\$66.81	<a href="#">7A</a>	<a href="#">3K</a>	<a href="#">8X</a>	<a href="#">View</a>
Lewis	<a href="#">Power Equipment Operators-Underground Sewer &amp; Water</a>	Loaders, Overhead Under 6 Yards	\$66.22	<a href="#">7A</a>	<a href="#">3K</a>	<a href="#">8X</a>	<a href="#">View</a>
Lewis	<a href="#">Power Equipment Operators-Underground Sewer &amp; Water</a>	Loaders, Plant Feed	\$66.22	<a href="#">7A</a>	<a href="#">3K</a>	<a href="#">8X</a>	<a href="#">View</a>
Lewis	<a href="#">Power Equipment Operators-Underground Sewer &amp; Water</a>	Loaders: Elevating Type Belt	\$65.71	<a href="#">7A</a>	<a href="#">3K</a>	<a href="#">8X</a>	<a href="#">View</a>
Lewis	<a href="#">Power Equipment Operators-Underground Sewer &amp; Water</a>	Locomotives, All	\$66.22	<a href="#">7A</a>	<a href="#">3K</a>	<a href="#">8X</a>	<a href="#">View</a>
Lewis	<a href="#">Power Equipment Operators-Underground Sewer &amp; Water</a>	Material Transfer Device	\$66.22	<a href="#">7A</a>	<a href="#">3K</a>	<a href="#">8X</a>	<a href="#">View</a>
Lewis	<a href="#">Power Equipment Operators-Underground Sewer &amp; Water</a>	Mechanics, All (Leadmen - \$0.50 Per Hour Over Mechanic)	\$67.49	<a href="#">7A</a>	<a href="#">3K</a>	<a href="#">8X</a>	<a href="#">View</a>
Lewis	<a href="#">Power Equipment Operators-Underground Sewer &amp; Water</a>	Motor patrol graders	\$66.81	<a href="#">7A</a>	<a href="#">3K</a>	<a href="#">8X</a>	<a href="#">View</a>
Lewis	<a href="#">Power Equipment Operators-Underground Sewer &amp; Water</a>	Mucking Machine, Mole, Tunnel Drill, Boring, Road Header And/or Shield	\$66.81	<a href="#">7A</a>	<a href="#">3K</a>	<a href="#">8X</a>	<a href="#">View</a>
Lewis	<a href="#">Power Equipment Operators-Underground Sewer &amp; Water</a>	Oil Distributors, Blower Distribution & Mulch Seeding Operator	\$62.85	<a href="#">7A</a>	<a href="#">3K</a>	<a href="#">8X</a>	<a href="#">View</a>

Lewis	<a href="#">Power Equipment Operators-Underground Sewer &amp; Water</a>	Outside Hoists (elevators And Manlifts), Air Tuggers, strato	\$65.71	<a href="#">7A</a>	<a href="#">3K</a>	<a href="#">8X</a>	<a href="#">View</a>
Lewis	<a href="#">Power Equipment Operators-Underground Sewer &amp; Water</a>	Overhead, Bridge Type Crane: 20 Tons Through 44 Tons	\$66.22	<a href="#">7A</a>	<a href="#">3K</a>	<a href="#">8X</a>	<a href="#">View</a>
Lewis	<a href="#">Power Equipment Operators-Underground Sewer &amp; Water</a>	Overhead, Bridge Type: 100 Tons And Over	\$67.49	<a href="#">7A</a>	<a href="#">3K</a>	<a href="#">8X</a>	<a href="#">View</a>
Lewis	<a href="#">Power Equipment Operators-Underground Sewer &amp; Water</a>	Overhead, Bridge Type: 45 Tons Through 99 Tons	\$66.81	<a href="#">7A</a>	<a href="#">3K</a>	<a href="#">8X</a>	<a href="#">View</a>
Lewis	<a href="#">Power Equipment Operators-Underground Sewer &amp; Water</a>	Pavement Breaker	\$62.85	<a href="#">7A</a>	<a href="#">3K</a>	<a href="#">8X</a>	<a href="#">View</a>
Lewis	<a href="#">Power Equipment Operators-Underground Sewer &amp; Water</a>	Pile Driver (other Than Crane Mount)	\$66.22	<a href="#">7A</a>	<a href="#">3K</a>	<a href="#">8X</a>	<a href="#">View</a>
Lewis	<a href="#">Power Equipment Operators-Underground Sewer &amp; Water</a>	Plant Oiler - Asphalt, Crusher	\$65.71	<a href="#">7A</a>	<a href="#">3K</a>	<a href="#">8X</a>	<a href="#">View</a>
Lewis	<a href="#">Power Equipment Operators-Underground Sewer &amp; Water</a>	Posthole Digger, Mechanical	\$62.85	<a href="#">7A</a>	<a href="#">3K</a>	<a href="#">8X</a>	<a href="#">View</a>
Lewis	<a href="#">Power Equipment Operators-Underground Sewer &amp; Water</a>	Power Plant	\$62.85	<a href="#">7A</a>	<a href="#">3K</a>	<a href="#">8X</a>	<a href="#">View</a>
Lewis	<a href="#">Power Equipment Operators-Underground Sewer &amp; Water</a>	Pumps - Water	\$62.85	<a href="#">7A</a>	<a href="#">3K</a>	<a href="#">8X</a>	<a href="#">View</a>
Lewis	<a href="#">Power Equipment Operators-Underground Sewer &amp; Water</a>	Quad 9, HD 41, D10 And Over	\$66.81	<a href="#">7A</a>	<a href="#">3K</a>	<a href="#">8X</a>	<a href="#">View</a>
Lewis	<a href="#">Power Equipment Operators-Underground Sewer &amp; Water</a>	Quick Tower - No Cab, Under 100 Feet In Height Based To Boom	\$62.85	<a href="#">7A</a>	<a href="#">3K</a>	<a href="#">8X</a>	<a href="#">View</a>
Lewis	<a href="#">Power Equipment Operators-Underground Sewer &amp; Water</a>	Remote Control Operator On Rubber Tired Earth Moving Equipment	\$66.81	<a href="#">7A</a>	<a href="#">3K</a>	<a href="#">8X</a>	<a href="#">View</a>
Lewis	<a href="#">Power Equipment Operators-Underground Sewer &amp; Water</a>	Rigger And Bellman	\$62.85	<a href="#">7A</a>	<a href="#">3K</a>	<a href="#">8X</a>	<a href="#">View</a>
Lewis	<a href="#">Power Equipment Operators-Underground Sewer &amp; Water</a>	Rigger/Signal Person, Bellman (Certified)	\$65.71	<a href="#">7A</a>	<a href="#">3K</a>	<a href="#">8X</a>	<a href="#">View</a>
Lewis	<a href="#">Power Equipment Operators-Underground Sewer &amp; Water</a>	Rollagon	\$66.81	<a href="#">7A</a>	<a href="#">3K</a>	<a href="#">8X</a>	<a href="#">View</a>
Lewis	<a href="#">Power Equipment Operators-Underground Sewer &amp; Water</a>	Roller, Other Than Plant Mix	\$62.85	<a href="#">7A</a>	<a href="#">3K</a>	<a href="#">8X</a>	<a href="#">View</a>
Lewis	<a href="#">Power Equipment Operators-Underground Sewer &amp; Water</a>	Roller, Plant Mix Or Multi-lift Materials	\$65.71	<a href="#">7A</a>	<a href="#">3K</a>	<a href="#">8X</a>	<a href="#">View</a>
Lewis	<a href="#">Power Equipment Operators-Underground Sewer &amp; Water</a>	Roto-mill, Roto-grinder	\$66.22	<a href="#">7A</a>	<a href="#">3K</a>	<a href="#">8X</a>	<a href="#">View</a>
Lewis	<a href="#">Power Equipment Operators-Underground Sewer &amp; Water</a>	Saws - Concrete	\$65.71	<a href="#">7A</a>	<a href="#">3K</a>	<a href="#">8X</a>	<a href="#">View</a>
Lewis	<a href="#">Power Equipment Operators-Underground Sewer &amp; Water</a>	Scraper, Self Propelled Under 45 Yards	\$66.22	<a href="#">7A</a>	<a href="#">3K</a>	<a href="#">8X</a>	<a href="#">View</a>
Lewis	<a href="#">Power Equipment Operators-Underground Sewer &amp; Water</a>	Scrapers - Concrete & Carry All	\$65.71	<a href="#">7A</a>	<a href="#">3K</a>	<a href="#">8X</a>	<a href="#">View</a>
Lewis	<a href="#">Power Equipment Operators-Underground Sewer &amp; Water</a>	Scrapers, Self-propelled: 45 Yards And Over	\$66.81	<a href="#">7A</a>	<a href="#">3K</a>	<a href="#">8X</a>	<a href="#">View</a>
Lewis	<a href="#">Power Equipment Operators-Underground Sewer &amp; Water</a>	Service Engineers - Equipment	\$65.71	<a href="#">7A</a>	<a href="#">3K</a>	<a href="#">8X</a>	<a href="#">View</a>
Lewis	<a href="#">Power Equipment Operators-Underground Sewer &amp; Water</a>	Shotcrete/gunite Equipment	\$62.85	<a href="#">7A</a>	<a href="#">3K</a>	<a href="#">8X</a>	<a href="#">View</a>
Lewis	<a href="#">Power Equipment Operators-</a>	Shovel, Excavator, Backhoe,	\$65.71	<a href="#">7A</a>	<a href="#">3K</a>	<a href="#">8X</a>	<a href="#">View</a>

	<a href="#">Underground Sewer &amp; Water</a>	Tractors Under 15 Metric Tons					
Lewis	<a href="#">Power Equipment Operators-Underground Sewer &amp; Water</a>	Shovel, Excavator, Backhoe: Over 30 Metric Tons To 50 Metric Tons	\$66.81	<a href="#">7A</a>	<a href="#">3K</a>	<a href="#">8X</a>	<a href="#">View</a>
Lewis	<a href="#">Power Equipment Operators-Underground Sewer &amp; Water</a>	Shovel, Excavator, Backhoes, Tractors: 15 To 30 Metric Tons	\$66.22	<a href="#">7A</a>	<a href="#">3K</a>	<a href="#">8X</a>	<a href="#">View</a>
Lewis	<a href="#">Power Equipment Operators-Underground Sewer &amp; Water</a>	Shovel, Excavator, Backhoes: Over 50 Metric Tons To 90 Metric Tons	\$67.49	<a href="#">7A</a>	<a href="#">3K</a>	<a href="#">8X</a>	<a href="#">View</a>
Lewis	<a href="#">Power Equipment Operators-Underground Sewer &amp; Water</a>	Shovel, Excavator, Backhoes: Over 90 Metric Tons	\$68.17	<a href="#">7A</a>	<a href="#">3K</a>	<a href="#">8X</a>	<a href="#">View</a>
Lewis	<a href="#">Power Equipment Operators-Underground Sewer &amp; Water</a>	Slipform Pavers	\$66.81	<a href="#">7A</a>	<a href="#">3K</a>	<a href="#">8X</a>	<a href="#">View</a>
Lewis	<a href="#">Power Equipment Operators-Underground Sewer &amp; Water</a>	Spreader, Topsider & Screedman	\$66.81	<a href="#">7A</a>	<a href="#">3K</a>	<a href="#">8X</a>	<a href="#">View</a>
Lewis	<a href="#">Power Equipment Operators-Underground Sewer &amp; Water</a>	Subgrader Trimmer	\$66.22	<a href="#">7A</a>	<a href="#">3K</a>	<a href="#">8X</a>	<a href="#">View</a>
Lewis	<a href="#">Power Equipment Operators-Underground Sewer &amp; Water</a>	Tower Bucket Elevators	\$65.71	<a href="#">7A</a>	<a href="#">3K</a>	<a href="#">8X</a>	<a href="#">View</a>
Lewis	<a href="#">Power Equipment Operators-Underground Sewer &amp; Water</a>	Tower crane over 175' through 250' in height, base to boom	\$68.17	<a href="#">7A</a>	<a href="#">3K</a>	<a href="#">8X</a>	<a href="#">View</a>
Lewis	<a href="#">Power Equipment Operators-Underground Sewer &amp; Water</a>	Tower Crane: Up To 175' In Height, Base To Boom	\$67.49	<a href="#">7A</a>	<a href="#">3K</a>	<a href="#">8X</a>	<a href="#">View</a>
Lewis	<a href="#">Power Equipment Operators-Underground Sewer &amp; Water</a>	Transporters, All Track Or Truck Type	\$66.81	<a href="#">7A</a>	<a href="#">3K</a>	<a href="#">8X</a>	<a href="#">View</a>
Lewis	<a href="#">Power Equipment Operators-Underground Sewer &amp; Water</a>	Trenching Machines	\$65.71	<a href="#">7A</a>	<a href="#">3K</a>	<a href="#">8X</a>	<a href="#">View</a>
Lewis	<a href="#">Power Equipment Operators-Underground Sewer &amp; Water</a>	Truck Crane Oiler/driver - 100 Tons And Over	\$66.22	<a href="#">7A</a>	<a href="#">3K</a>	<a href="#">8X</a>	<a href="#">View</a>
Lewis	<a href="#">Power Equipment Operators-Underground Sewer &amp; Water</a>	Truck Crane Oiler/driver Under 100 Tons	\$65.71	<a href="#">7A</a>	<a href="#">3K</a>	<a href="#">8X</a>	<a href="#">View</a>
Lewis	<a href="#">Power Equipment Operators-Underground Sewer &amp; Water</a>	Truck Mount Portable Conveyor	\$66.22	<a href="#">7A</a>	<a href="#">3K</a>	<a href="#">8X</a>	<a href="#">View</a>
Lewis	<a href="#">Power Equipment Operators-Underground Sewer &amp; Water</a>	Welder	\$66.81	<a href="#">7A</a>	<a href="#">3K</a>	<a href="#">8X</a>	<a href="#">View</a>
Lewis	<a href="#">Power Equipment Operators-Underground Sewer &amp; Water</a>	Wheel Tractors, Farmall Type	\$62.85	<a href="#">7A</a>	<a href="#">3K</a>	<a href="#">8X</a>	<a href="#">View</a>
Lewis	<a href="#">Power Equipment Operators-Underground Sewer &amp; Water</a>	Yo Yo Pay Dozer	\$66.22	<a href="#">7A</a>	<a href="#">3K</a>	<a href="#">8X</a>	<a href="#">View</a>
Lewis	<a href="#">Power Line Clearance Tree Trimmers</a>	Journey Level In Charge	\$53.10	<a href="#">5A</a>	<a href="#">4A</a>		<a href="#">View</a>
Lewis	<a href="#">Power Line Clearance Tree Trimmers</a>	Spray Person	\$50.40	<a href="#">5A</a>	<a href="#">4A</a>		<a href="#">View</a>
Lewis	<a href="#">Power Line Clearance Tree Trimmers</a>	Tree Equipment Operator	\$53.10	<a href="#">5A</a>	<a href="#">4A</a>		<a href="#">View</a>
Lewis	<a href="#">Power Line Clearance Tree Trimmers</a>	Tree Trimmer	\$47.48	<a href="#">5A</a>	<a href="#">4A</a>		<a href="#">View</a>
Lewis	<a href="#">Power Line Clearance Tree Trimmers</a>	Tree Trimmer Groundperson	\$36.10	<a href="#">5A</a>	<a href="#">4A</a>		<a href="#">View</a>
Lewis	<a href="#">Refrigeration &amp; Air Conditioning Mechanics</a>	Journey Level	\$76.21	<a href="#">5A</a>	<a href="#">1G</a>		<a href="#">View</a>
Lewis	<a href="#">Residential Brick Mason</a>	Journey Level	\$21.96		<a href="#">1</a>		<a href="#">View</a>
Lewis	<a href="#">Residential Carpenters</a>	Journey Level	\$24.89		<a href="#">1</a>		<a href="#">View</a>

Lewis	<a href="#">Residential Cement Masons</a>	Journey Level	\$16.79		1		<a href="#">View</a>
Lewis	<a href="#">Residential Drywall Applicators</a>	Journey Level	\$36.07		1		<a href="#">View</a>
Lewis	<a href="#">Residential Drywall Tapers</a>	Journey Level	\$24.48		1		<a href="#">View</a>
Lewis	<a href="#">Residential Electricians</a>	Journey Level	\$36.53	5A	1B		<a href="#">View</a>
Lewis	<a href="#">Residential Glaziers</a>	Journey Level	\$25.40		1		<a href="#">View</a>
Lewis	<a href="#">Residential Insulation Applicators</a>	Journey Level	\$17.05		1		<a href="#">View</a>
Lewis	<a href="#">Residential Laborers</a>	Journey Level	\$23.10		1		<a href="#">View</a>
Lewis	<a href="#">Residential Marble Setters</a>	Journey Level	\$21.96		1		<a href="#">View</a>
Lewis	<a href="#">Residential Painters</a>	Journey Level	\$18.76		1		<a href="#">View</a>
Lewis	<a href="#">Residential Plumbers &amp; Pipefitters</a>	Journey Level	\$26.35		1		<a href="#">View</a>
Lewis	<a href="#">Residential Refrigeration &amp; Air Conditioning Mechanics</a>	Journey Level	\$32.14		1		<a href="#">View</a>
Lewis	<a href="#">Residential Sheet Metal Workers</a>	Journey Level	\$33.28		1		<a href="#">View</a>
Lewis	<a href="#">Residential Soft Floor Layers</a>	Journey Level	\$14.86		1		<a href="#">View</a>
Lewis	<a href="#">Residential Sprinkler Fitters (Fire Protection)</a>	Journey Level	\$20.28		1		<a href="#">View</a>
Lewis	<a href="#">Residential Stone Masons</a>	Journey Level	\$21.96		1		<a href="#">View</a>
Lewis	<a href="#">Residential Terrazzo Workers</a>	Journey Level	\$14.86		1		<a href="#">View</a>
Lewis	<a href="#">Residential Terrazzo/Tile Finishers</a>	Journey Level	\$14.86		1		<a href="#">View</a>
Lewis	<a href="#">Residential Tile Setters</a>	Journey Level	\$14.86		1		<a href="#">View</a>
Lewis	<a href="#">Roofers</a>	Journey Level	\$54.62	5A	20		<a href="#">View</a>
Lewis	<a href="#">Roofers</a>	Using Irritable Bituminous Materials	\$57.62	5A	20		<a href="#">View</a>
Lewis	<a href="#">Sheet Metal Workers</a>	Journey Level (Field or Shop)	\$85.88	7F	1E		<a href="#">View</a>
Lewis	<a href="#">Sign Makers &amp; Installers (Electrical)</a>	Journey Level	\$18.04		1		<a href="#">View</a>
Lewis	<a href="#">Sign Makers &amp; Installers (Non-Electrical)</a>	Journey Level	\$50.86	7A	4V	8Y	<a href="#">View</a>
Lewis	<a href="#">Soft Floor Layers</a>	Journey Level	\$51.07	5A	3J		<a href="#">View</a>
Lewis	<a href="#">Solar Controls For Windows</a>	Journey Level	\$13.50		1		<a href="#">View</a>
Lewis	<a href="#">Sprinkler Fitters (Fire Protection)</a>	Journey Level	\$56.76	7J	1R		<a href="#">View</a>
Lewis	<a href="#">Stage Rigging Mechanics (Non Structural)</a>	Journey Level	\$13.50		1		<a href="#">View</a>
Lewis	<a href="#">Stone Masons</a>	Journey Level	\$58.82	5A	1M		<a href="#">View</a>
Lewis	<a href="#">Street And Parking Lot Sweeper Workers</a>	Journey Level	\$16.00		1		<a href="#">View</a>
Lewis	<a href="#">Surveyors</a>	Chain Person	\$65.11	7A	3K		<a href="#">View</a>
Lewis	<a href="#">Surveyors</a>	Instrument Person	\$65.71	7A	3K		<a href="#">View</a>
Lewis	<a href="#">Surveyors</a>	Party Chief	\$66.81	7A	3K		<a href="#">View</a>
Lewis	<a href="#">Telecommunication Technicians</a>	Journey Level	\$44.70	6Z	1B		<a href="#">View</a>
Lewis	<a href="#">Telephone Line Construction - Outside</a>	Cable Splicer	\$41.81	5A	2B		<a href="#">View</a>
Lewis	<a href="#">Telephone Line Construction - Outside</a>	Hole Digger/Ground Person	\$23.53	5A	2B		<a href="#">View</a>
Lewis	<a href="#">Telephone Line Construction -</a>	Installer (Repairer)	\$40.09	5A	2B		<a href="#">View</a>

	<a href="#">Outside</a>						
Lewis	<a href="#">Telephone Line Construction - Outside</a>	Special Aparatus Installer I	\$41.81	<a href="#">5A</a>	<a href="#">2B</a>		<a href="#">View</a>
Lewis	<a href="#">Telephone Line Construction - Outside</a>	Special Apparatus Installer II	\$40.99	<a href="#">5A</a>	<a href="#">2B</a>		<a href="#">View</a>
Lewis	<a href="#">Telephone Line Construction - Outside</a>	Telephone Equipment Operator (Heavy)	\$41.81	<a href="#">5A</a>	<a href="#">2B</a>		<a href="#">View</a>
Lewis	<a href="#">Telephone Line Construction - Outside</a>	Telephone Equipment Operator (Light)	\$38.92	<a href="#">5A</a>	<a href="#">2B</a>		<a href="#">View</a>
Lewis	<a href="#">Telephone Line Construction - Outside</a>	Telephone Lineperson	\$38.92	<a href="#">5A</a>	<a href="#">2B</a>		<a href="#">View</a>
Lewis	<a href="#">Telephone Line Construction - Outside</a>	Television Groundperson	\$22.32	<a href="#">5A</a>	<a href="#">2B</a>		<a href="#">View</a>
Lewis	<a href="#">Telephone Line Construction - Outside</a>	Television Lineperson/Installer	\$29.60	<a href="#">5A</a>	<a href="#">2B</a>		<a href="#">View</a>
Lewis	<a href="#">Telephone Line Construction - Outside</a>	Television System Technician	\$35.20	<a href="#">5A</a>	<a href="#">2B</a>		<a href="#">View</a>
Lewis	<a href="#">Telephone Line Construction - Outside</a>	Television Technician	\$31.67	<a href="#">5A</a>	<a href="#">2B</a>		<a href="#">View</a>
Lewis	<a href="#">Telephone Line Construction - Outside</a>	Tree Trimmer	\$38.92	<a href="#">5A</a>	<a href="#">2B</a>		<a href="#">View</a>
Lewis	<a href="#">Terrazzo Workers</a>	Journey Level	\$54.06	<a href="#">5A</a>	<a href="#">1M</a>		<a href="#">View</a>
Lewis	<a href="#">Tile Setters</a>	Journey Level	\$54.06	<a href="#">5A</a>	<a href="#">1M</a>		<a href="#">View</a>
Lewis	<a href="#">Tile, Marble &amp; Terrazzo Finishers</a>	Finisher	\$44.89	<a href="#">5A</a>	<a href="#">1B</a>		<a href="#">View</a>
Lewis	<a href="#">Traffic Control Stripers</a>	Journey Level	\$47.68	<a href="#">7A</a>	<a href="#">1K</a>		<a href="#">View</a>
Lewis	<a href="#">Truck Drivers</a>	Asphalt Mix Over 16 Yards	\$60.84	<a href="#">5D</a>	<a href="#">4Y</a>	<a href="#">8L</a>	<a href="#">View</a>
Lewis	<a href="#">Truck Drivers</a>	Asphalt Mix To 16 Yards	\$60.00	<a href="#">5D</a>	<a href="#">4Y</a>	<a href="#">8L</a>	<a href="#">View</a>
Lewis	<a href="#">Truck Drivers</a>	Dump Truck	\$60.00	<a href="#">5D</a>	<a href="#">4Y</a>	<a href="#">8L</a>	<a href="#">View</a>
Lewis	<a href="#">Truck Drivers</a>	Dump Truck & Trailer	\$60.84	<a href="#">5D</a>	<a href="#">4Y</a>	<a href="#">8L</a>	<a href="#">View</a>
Lewis	<a href="#">Truck Drivers</a>	Other Trucks	\$60.84	<a href="#">5D</a>	<a href="#">4Y</a>	<a href="#">8L</a>	<a href="#">View</a>
Lewis	<a href="#">Truck Drivers - Ready Mix</a>	Transit Mix	\$60.84	<a href="#">5D</a>	<a href="#">4Y</a>	<a href="#">8L</a>	<a href="#">View</a>
Lewis	<a href="#">Well Drillers &amp; Irrigation Pump Installers</a>	Irrigation Pump Installer	\$18.18		<a href="#">1</a>		<a href="#">View</a>
Lewis	<a href="#">Well Drillers &amp; Irrigation Pump Installers</a>	Oiler	\$13.50		<a href="#">1</a>		<a href="#">View</a>
Lewis	<a href="#">Well Drillers &amp; Irrigation Pump Installers</a>	Well Driller	\$18.00		<a href="#">1</a>		<a href="#">View</a>



**Washington State Department of Labor and Industries**  
**Policy Statement**  
**(Regarding the Production of "Standard" or "Non-standard" Items)**

Below is the department's (State L&I's) list of criteria to be used in determining whether a prefabricated item is "standard" or "non-standard". For items not appearing on WSDOT's predetermined list, these criteria shall be used by the Contractor (and the Contractor's subcontractors, agents to subcontractors, suppliers, manufacturers, and fabricators) to determine coverage under RCW 39.12. The production, in the State of Washington, of non-standard items is covered by RCW 39.12, and the production of standard items is not. The production of any item outside the State of Washington is not covered by RCW 39.12.

1. Is the item fabricated for a public works project? If not, it is not subject to RCW 39.12. If it is, go to question 2.
2. Is the item fabricated on the public works jobsite? If it is, the work is covered under RCW 39.12. If not, go to question 3.
3. Is the item fabricated in an assembly/fabrication plant set up for, and dedicated primarily to, the public works project? If it is, the work is covered by RCW 39.12. If not, go to question 4.
4. Does the item require any assembly, cutting, modification or other fabrication by the supplier? If not, the work is not covered by RCW 39.12. If yes, go to question 5.
5. Is the prefabricated item intended for the public works project typically an inventory item which could reasonably be sold on the general market? If not, the work is covered by RCW 39.12. If yes, go to question 6.
6. Does the specific prefabricated item, generally defined as standard, have any unusual characteristics such as shape, type of material, strength requirements, finish, etc? If yes, the work is covered under RCW 39.12.

Any firm with questions regarding the policy, WSDOT's Predetermined List, or for determinations of covered and non-covered workers shall be directed to State L&I at (360) 902-5330.



**WSDOT's  
Predetermined List for  
Suppliers - Manufactures - Fabricator**

Below is a list of potentially prefabricated items, originally furnished by WSDOT to Washington State Department of Labor and Industries, that may be considered non-standard and therefore covered by the prevailing wage law, RCW 39.12. Items marked with an X in the "YES" column should be considered to be non-standard and therefore covered by RCW 39.12. Items marked with an X in the "NO" column should be considered to be standard and therefore not covered. Of course, exceptions to this general list may occur, and in that case shall be evaluated according to the criteria described in State and L&I's policy statement.

<b>ITEM DESCRIPTION</b>	<b>YES</b>	<b>NO</b>
1. Metal rectangular frames, solid metal covers, herringbone grates, and bi-directional vaned grates for Catch Basin Types 1, 1L, 1P, and 2 and Concrete Inlets. See Std. Plans		<b>X</b>
2. Metal circular frames (rings) and covers, circular grates, and prefabricated ladders for Manhole Types 1, 2, and 3, Drywell Types 1, 2, and 3 and Catch Basin Type 2. See Std. Plans		<b>X</b>
3. Prefabricated steel grate supports and welded grates, metal frames and dual vaned grates, and Type 1, 2, and 3 structural tubing grates for Drop Inlets. See Std. Plans.		<b>X</b>
4. Concrete Pipe - Plain Concrete pipe and reinforced concrete pipe Class 2 to 5 sizes smaller than 60 inch diameter.		<b>X</b>
5. Concrete Pipe - Plain Concrete pipe and reinforced concrete pipe Class 2 to 5 sizes larger than 60 inch diameter.		<b>X</b>
6. Corrugated Steel Pipe - Steel lock seam corrugated pipe for culverts and storm sewers, sizes 30 inch to 120 inches in diameter. May also be treated, 1 thru 5.		<b>X</b>
7. Corrugated Aluminum Pipe - Aluminum lock seam corrugated pipe for culverts and storm sewers, sizes 30 inch to 120 inches in diameter. May also be treated, #5.		<b>X</b>



ITEM DESCRIPTION	YES	NO
8. Anchor Bolts & Nuts - Anchor Bolts and Nuts, for mounting sign structures, luminaries and other items, shall be made from commercial bolt stock. See Contract Plans and Std. Plans for size and material type.		<b>X</b>
9. Aluminum Pedestrian Handrail - Pedestrian handrail conforming to the type and material specifications set forth in the contract plans. Welding of aluminum shall be in accordance with Section 9-28.14(3).	<b>X</b>	
10. Major Structural Steel Fabrication - Fabrication of major steel items such as trusses, beams, girders, etc., for bridges.	<b>X</b>	
11. Minor Structural Steel Fabrication - Fabrication of minor steel Items such as special hangers, brackets, access doors for structures, access ladders for irrigation boxes, bridge expansion joint systems, etc., involving welding, cutting, punching and/or boring of holes. See Contact Plans for item description and shop drawings.	<b>X</b>	
12. Aluminum Bridge Railing Type BP - Metal bridge railing conforming to the type and material specifications set forth in the Contract Plans. Welding of aluminum shall be in accordance with Section 9-28.14(3).		<b>X</b>
13. Concrete Piling--Precast-Prestressed concrete piling for use as 55 and 70 ton concrete piling. Concrete to conform to Section 9-19.1 of Std. Spec..	<b>X</b>	
14. Precast Manhole Types 1, 2, and 3 with cones, adjustment sections and flat top slabs. See Std. Plans.		<b>X</b>
15. Precast Drywell Types 1, 2, and with cones and adjustment Sections. See Std. Plans.		<b>X</b>
16. Precast Catch Basin - Catch Basin type 1, 1L, 1P, and 2 With adjustment sections. See Std. Plans.		<b>X</b>

ITEM DESCRIPTION	YES	NO
17. Precast Concrete Inlet - with adjustment sections, See Std. Plans		<b>X</b>
18. Precast Drop Inlet Type 1 and 2 with metal grate supports. See Std. Plans.		<b>X</b>
19. Precast Grate Inlet Type 2 with extension and top units. See Std. Plans		<b>X</b>
20. Metal frames, vaned grates, and hoods for Combination Inlets. See Std. Plans		<b>X</b>
21. Precast Concrete Utility Vaults - Precast Concrete utility vaults of various sizes. Used for in ground storage of utility facilities and controls. See Contract Plans for size and construction requirements. Shop drawings are to be provided for approval prior to casting		<b>X</b>
22. Vault Risers - For use with Valve Vaults and Utilities  X Vaults.		<b>X</b>
23. Valve Vault - For use with underground utilities. See Contract Plans for details.		<b>X</b>
24. Precast Concrete Barrier - Precast Concrete Barrier for use as new barrier or may also be used as Temporary Concrete Barrier. Only new state approved barrier may be used as permanent barrier.		<b>X</b>
25. Reinforced Earth Wall Panels – Reinforced Earth Wall Panels in size and shape as shown in the Plans. Fabrication plant has annual approval for methods and materials to be used. See Shop Drawing. Fabrication at other locations may be approved, after facilities inspection, contact HQ. Lab.	<b>X</b>	
26. Precast Concrete Walls - Precast Concrete Walls - tilt-up wall panel in size and shape as shown in Plans. Fabrication plant has annual approval for methods and materials to be used	<b>X</b>	

ITEM DESCRIPTION	YES	NO
27. Precast Railroad Crossings - Concrete Crossing Structure Slabs.	<b>X</b>	
28. 12, 18 and 26 inch Standard Precast Prestressed Girder – Standard Precast Prestressed Girder for use in structures. Fabricator plant has annual approval of methods and materials to be used. Shop Drawing to be provided for approval prior to casting girders. See Std. Spec. Section 6-02.3(25)A	<b>X</b>	
29. Prestressed Concrete Girder Series 4-14 - Prestressed Concrete Girders for use in structures. Fabricator plant has annual approval of methods and materials to be used. Shop Drawing to be provided for approval prior to casting girders. See Std. Spec. Section 6-02.3(25)A	<b>X</b>	
30. Prestressed Tri-Beam Girder - Prestressed Tri-Beam Girders for use in structures. Fabricator plant has annual approval of methods and materials to be used. Shop Drawing to be provided for approval prior to casting girders. See Std. Spec. Section 6-02.3(25)A	<b>X</b>	
31. Prestressed Precast Hollow-Core Slab – Precast Prestressed Hollow-core slab for use in structures. Fabricator plant has annual approval of methods and materials to be used. Shop Drawing to be provided for approval prior to casting girders. See Std. Spec. Section 6-02.3(25)A.	<b>X</b>	
32. Prestressed-Bulb Tee Girder - Bulb Tee Prestressed Girder for use in structures. Fabricator plant has annual approval of methods and materials to be used. Shop Drawing to be provided for approval prior to casting girders. See Std. Spec. Section 6-02.3(25)A	<b>X</b>	
33. Monument Case and Cover See Std. Plan.		<b>X</b>

ITEM DESCRIPTION	YES	NO
34. Cantilever Sign Structure - Cantilever Sign Structure fabricated from steel tubing meeting AASHTO-M-183. See Std. Plans, and Contract Plans for details. The steel structure shall be galvanized after fabrication in accordance with AASHTO-M-111.	<b>X</b>	
35. Mono-tube Sign Structures - Mono-tube Sign Bridge fabricated to details shown in the Plans. Shop drawings for approval are required prior to fabrication.	<b>X</b>	
36. Steel Sign Bridges - Steel Sign Bridges fabricated from steel tubing meeting AASHTO-M-138 for Aluminum Alloys. See Std. Plans, and Contract Plans for details. The steel structure shall be galvanized after fabrication in accordance with AASHTO-M-111.	<b>X</b>	
37. Steel Sign Post - Fabricated Steel Sign Posts as detailed in Std Plans. Shop drawings for approval are to be provided prior to fabrication		<b>X</b>
38. Light Standard-Prestressed - Spun, prestressed, hollow concrete poles.	<b>X</b>	
39. Light Standards - Lighting Standards for use on highway illumination systems, poles to be fabricated to conform with methods and materials as specified on Std. Plans. See Special Provisions for pre-approved drawings.	<b>X</b>	
40. Traffic Signal Standards - Traffic Signal Standards for use on highway and/or street signal systems. Standards to be fabricated to conform with methods and material as specified on Std. Plans. See Special Provisions for pre-approved drawings	<b>X</b>	
41. Precast Concrete Sloped Mountable Curb (Single and DualFaced) See Std. Plans.		<b>X</b>

ITEM DESCRIPTION	YES	NO
42. Traffic Signs - Prior to approval of a Fabricator of Traffic Signs, the sources of the following materials must be submitted and approved for reflective sheeting, legend material, and aluminum sheeting. <b>NOTE:</b> *** Fabrication inspection required. Only signs tagged "Fabrication Approved" by WSDOT Sign Fabrication Inspector to be installed	<b>X</b>	<b>X</b>
	Custom Message	Std Signing Message
43. Cutting & bending reinforcing steel		<b>X</b>
44. Guardrail components	<b>X</b>	<b>X</b>
	Custom End Sec	Standard Sec
45. Aggregates/Concrete mixes	Covered by WAC 296-127-018	
46. Asphalt	Covered by WAC 296-127-018	
47. Fiber fabrics		<b>X</b>
48. Electrical wiring/components		<b>X</b>
49. treated or untreated timber pile		<b>X</b>
50. Girder pads (elastomeric bearing)	<b>X</b>	
51. Standard Dimension lumber		<b>X</b>
52. Irrigation components		<b>X</b>

ITEM DESCRIPTION	YES	NO
53. Fencing materials		<b>X</b>
54. Guide Posts		<b>X</b>
55. Traffic Buttons		<b>X</b>
56. Epoxy		<b>X</b>
57. Cribbing		<b>X</b>
58. Water distribution materials		<b>X</b>
59. Steel "H" piles		<b>X</b>
60. Steel pipe for concrete pile casings		<b>X</b>
61. Steel pile tips, standard		<b>X</b>
62. Steel pile tips, custom	<b>X</b>	

Prefabricated items specifically produced for public works projects that are prefabricated in a county other than the county wherein the public works project is to be completed, the wage for the offsite prefabrication shall be the applicable prevailing wage for the county in which the actual prefabrication takes place.

It is the manufacturer of the prefabricated product to verify that the correct county wage rates are applied to work they perform.

See RCW [39.12.010](#)

(The definition of "locality" in RCW [39.12.010](#)(2) contains the phrase "wherein the physical work is being performed." The department interprets this phrase to mean the actual work site.

## **WSDOT's List of State Occupations not applicable to Heavy and Highway Construction Projects**

This project is subject to the state hourly minimum rates for wages and fringe benefits in the contract provisions, as provided by the state Department of Labor and Industries.

The following list of occupations, is comprised of those occupations that are not normally used in the construction of heavy and highway projects.

When considering job classifications for use and / or payment when bidding on, or building heavy and highway construction projects for, or administered by WSDOT, these Occupations will be excepted from the included "Washington State Prevailing Wage Rates For Public Work Contracts" documents.

- Building Service Employees
- Electrical Fixture Maintenance Workers
- Electricians - Motor Shop
- Heating Equipment Mechanics
- Industrial Engine and Machine Mechanics
- Industrial Power Vacuum Cleaners
- Inspection, Cleaning, Sealing of Water Systems by Remote Control
- Laborers - Underground Sewer & Water
- Machinists (Hydroelectric Site Work)
- Modular Buildings
- Playground & Park Equipment Installers
- Power Equipment Operators - Underground Sewer & Water
- Residential \*\*\* ALL ASSOCIATED RATES \*\*\*
- Sign Makers and Installers (Non-Electrical)
- Sign Makers and Installers (Electrical)
- Stage Rigging Mechanics (Non Structural)

The following occupations may be used only as outlined in the preceding text concerning "WSDOT's list for Suppliers - Manufacturers - Fabricators"

- Fabricated Precast Concrete Products
- Metal Fabrication (In Shop)

Definitions for the Scope of Work for prevailing wages may be found at the Washington State Department of Labor and Industries web site and in WAC Chapter 296-127.

**Washington State Department of Labor and Industries  
Policy Statements  
(Regarding Production and Delivery of Gravel, Concrete, Asphalt, etc.)**

**WAC 296-127-018 Agency filings affecting this section**

**Coverage and exemptions of workers involved in the production and delivery of gravel, concrete, asphalt, or similar materials.**

(1) The materials covered under this section include but are not limited to: Sand, gravel, crushed rock, concrete, asphalt, or other similar materials.

(2) All workers, regardless of by whom employed, are subject to the provisions of chapter 39.12 RCW when they perform any or all of the following functions:

(a) They deliver or discharge any of the above-listed materials to a public works project site:

(i) At one or more point(s) directly upon the location where the material will be incorporated into the project; or

(ii) At multiple points at the project; or

(iii) Adjacent to the location and coordinated with the incorporation of those materials.

(b) They wait at or near a public works project site to perform any tasks subject to this section of the rule.

(c) They remove any materials from a public works construction site pursuant to contract requirements or specifications (e.g., excavated materials, materials from demolished structures, clean-up materials, etc.).

(d) They work in a materials production facility (e.g., batch plant, borrow pit, rock quarry, etc.) which is established for a public works project for the specific, but not necessarily exclusive, purpose of supplying materials for the project.

(e) They deliver concrete to a public works site regardless of the method of incorporation.

(f) They assist or participate in the incorporation of any materials into the public works project.



(3) All travel time that relates to the work covered under subsection (2) of this section requires the payment of prevailing wages. Travel time includes time spent waiting to load, loading, transporting, waiting to unload, and delivering materials. Travel time would include all time spent in travel in support of a public works project whether the vehicle is empty or full. For example, travel time spent returning to a supply source to obtain another load of material for use on a public works site or returning to the public works site to obtain another load of excavated material is time spent in travel that is subject to prevailing wage. Travel to a supply source, including travel from a public works site, to obtain materials for use on a private project would not be travel subject to the prevailing wage.

(4) Workers are not subject to the provisions of chapter 39.12 RCW when they deliver materials to a stockpile.

(a) A "stockpile" is defined as materials delivered to a pile located away from the site of incorporation such that the stockpiled materials must be physically moved from the stockpile and transported to another location on the project site in order to be incorporated into the project.

(b) A stockpile does not include any of the functions described in subsection (2)(a) through (f) of this section; nor does a stockpile include materials delivered or distributed to multiple locations upon the project site; nor does a stockpile include materials dumped at the place of incorporation, or adjacent to the location and coordinated with the incorporation.

(5) The applicable prevailing wage rate shall be determined by the locality in which the work is performed. Workers subject to subsection (2)(d) of this section, who produce such materials at an off-site facility shall be paid the applicable prevailing wage rates for the county in which the off-site facility is located. Workers subject to subsection (2) of this section, who deliver such materials to a public works project site shall be paid the applicable prevailing wage rates for the county in which the public works project is located.

[Statutory Authority: Chapter 39.12 RCW, RCW 43.22.051 and 43.22.270. 08-24-101, § 296-127-018, filed 12/2/08, effective 1/2/09. Statutory Authority: Chapters 39.04 and 39.12 RCW and RCW 43.22.270. 92-01-104 and 92-08-101, § 296-127-018, filed 12/18/91 and 4/1/92, effective 8/31/92.]



Benefit Code Key – Effective 3/4/2020 thru 9/1/2020

\*\*\*\*\*

**Overtime Codes**

**Overtime calculations** are based on the hourly rate actually paid to the worker. On public works projects, the hourly rate must be not less than the prevailing rate of wage minus the hourly rate of the cost of fringe benefits actually provided for the worker.

1. ALL HOURS WORKED IN EXCESS OF EIGHT (8) HOURS PER DAY OR FORTY (40) HOURS PER WEEK SHALL BE PAID AT ONE AND ONE-HALF TIMES THE HOURLY RATE OF WAGE.
  - B. All hours worked on Saturdays shall be paid at one and one-half times the hourly rate of wage. All hours worked on Sundays and holidays shall be paid at double the hourly rate of wage.
  - C. The first two (2) hours after eight (8) regular hours Monday through Friday and the first ten (10) hours on Saturday shall be paid at one and one-half times the hourly rate of wage. All other overtime hours and all hours worked on Sundays and holidays shall be paid at double the hourly rate of wage.
  - D. The first two (2) hours before or after a five-eight (8) hour workweek day or a four-ten (10) hour workweek day and the first eight (8) hours worked the next day after either workweek shall be paid at one and one-half times the hourly rate of wage. All additional hours worked and all worked on Sundays and holidays shall be paid at double the hourly rate of wage.
  - E. The first two (2) hours after eight (8) regular hours Monday through Friday and the first eight (8) hours on Saturday shall be paid at one and one-half times the hourly rate of wage. All other hours worked Monday through Saturday, and all hours worked on Sundays and holidays shall be paid at double the hourly rate of wage.
  - F. The first two (2) hours after eight (8) regular hours Monday through Friday and the first ten (10) hours on Saturday shall be paid at one and one-half times the hourly rate of wage. All other overtime hours worked, except Labor Day, shall be paid at double the hourly rate of wage. All hours worked on Labor Day shall be paid at three times the hourly rate of wage.
  - G. The first ten (10) hours worked on Saturdays and the first ten (10) hours worked on a fifth calendar weekday in a four-ten hour schedule, shall be paid at one and one-half times the hourly rate of wage. All hours worked in excess of ten (10) hours per day Monday through Saturday and all hours worked on Sundays and holidays shall be paid at double the hourly rate of wage.
  - H. All hours worked on Saturdays (except makeup days if work is lost due to inclement weather conditions or equipment breakdown) shall be paid at one and one-half times the hourly rate of wage. All hours worked Monday through Saturday over twelve (12) hours and all hours worked on Sundays and holidays shall be paid at double the hourly rate of wage.
  - I. All hours worked on Sundays and holidays shall also be paid at double the hourly rate of wage.
  - J. The first two (2) hours after eight (8) regular hours Monday through Friday and the first ten (10) hours on Saturday shall be paid at one and one-half times the hourly rate of wage. All hours worked over ten (10) hours Monday through Saturday, Sundays and holidays shall be paid at double the hourly rate of wage.
  - K. All hours worked on Saturdays and Sundays shall be paid at one and one-half times the hourly rate of wage. All hours worked on holidays shall be paid at double the hourly rate of wage.
  - M. All hours worked on Saturdays (except makeup days if work is lost due to inclement weather conditions) shall be paid at one and one-half times the hourly rate of wage. All hours worked on Sundays and holidays shall be paid at double the hourly rate of wage.
  - N. All hours worked on Saturdays (except makeup days) shall be paid at one and one-half times the hourly rate of wage. All hours worked on Sundays and holidays shall be paid at double the hourly rate of wage.

**Overtime Codes Continued**

1. O. The first ten (10) hours worked on Saturday shall be paid at one and one-half times the hourly rate of wage. All hours worked on Sundays, holidays and after twelve (12) hours, Monday through Friday and after ten (10) hours on Saturday shall be paid at double the hourly rate of wage.
- P. All hours worked on Saturdays (except makeup days if circumstances warrant) and Sundays shall be paid at one and one-half times the hourly rate of wage. All hours worked on holidays shall be paid at double the hourly rate of wage.
- Q. The first two (2) hours after eight (8) regular hours Monday through Friday and up to ten (10) hours worked on Saturdays shall be paid at one and one-half times the hourly rate of wage. All hours worked in excess of ten (10) hours per day Monday through Saturday and all hours worked on Sundays and holidays (except Christmas day) shall be paid at double the hourly rate of wage. All hours worked on Christmas day shall be paid at two and one-half times the hourly rate of wage.
- R. All hours worked on Sundays and holidays shall be paid at two times the hourly rate of wage.
- S. The first two (2) hours after eight (8) regular hours Monday through Friday and the first eight (8) hours on Saturday shall be paid at one and one-half times the hourly rate of wage. All hours worked on holidays and all other overtime hours worked, except Labor Day, shall be paid at double the hourly rate of wage. All hours worked on Labor Day shall be paid at three times the hourly rate of wage.
- U. All hours worked on Saturdays shall be paid at one and one-half times the hourly rate of wage. All hours worked on Sundays and holidays (except Labor Day) shall be paid at two times the hourly rate of wage. All hours worked on Labor Day shall be paid at three times the hourly rate of wage.
- V. All hours worked on Sundays and holidays (except Thanksgiving Day and Christmas day) shall be paid at one and one-half times the hourly rate of wage. All hours worked on Thanksgiving Day and Christmas day shall be paid at double the hourly rate of wage.
- W. All hours worked on Saturdays and Sundays (except make-up days due to conditions beyond the control of the employer) shall be paid at one and one-half times the hourly rate of wage. All hours worked on holidays shall be paid at double the hourly rate of wage.
- X. The first four (4) hours after eight (8) regular hours Monday through Friday and the first twelve (12) hours on Saturday shall be paid at one and one-half times the hourly rate of wage. All hours worked over twelve (12) hours Monday through Saturday, Sundays and holidays shall be paid at double the hourly rate of wage. When holiday falls on Saturday or Sunday, the day before Saturday, Friday, and the day after Sunday, Monday, shall be considered the holiday and all work performed shall be paid at double the hourly rate of wage.
- Y. All hours worked outside the hours of 5:00 am and 5:00 pm (or such other hours as may be agreed upon by any employer and the employee) and all hours worked in excess of eight (8) hours per day (10 hours per day for a 4 x 10 workweek) and on Saturdays and holidays (except labor day) shall be paid at one and one-half times the hourly rate of wage. (except for employees who are absent from work without prior approval on a scheduled workday during the workweek shall be paid at the straight-time rate until they have worked 8 hours in a day (10 in a 4 x 10 workweek) or 40 hours during that workweek.) All hours worked Monday through Saturday over twelve (12) hours and all hours worked on Sundays and Labor Day shall be paid at double the hourly rate of wage.
- Z. All hours worked on Saturdays and Sundays shall be paid at one and one-half times the hourly rate of wage. All hours worked on holidays shall be paid the straight time rate of pay in addition to holiday pay.

**Overtime Codes Continued**

2. ALL HOURS WORKED IN EXCESS OF EIGHT (8) HOURS PER DAY OR FORTY (40) HOURS PER WEEK SHALL BE PAID AT ONE AND ONE-HALF TIMES THE HOURLY RATE OF WAGE.
- B. All hours worked on holidays shall be paid at one and one-half times the hourly rate of wage.
  - C. All hours worked on Sundays shall be paid at one and one-half times the hourly rate of wage. All hours worked on holidays shall be paid at two times the hourly rate of wage.
  - F. The first eight (8) hours worked on holidays shall be paid at the straight hourly rate of wage in addition to the holiday pay. All hours worked in excess of eight (8) hours on holidays shall be paid at double the hourly rate of wage.
  - G. All hours worked on Sunday shall be paid at two times the hourly rate of wage. All hours worked on paid holidays shall be paid at two and one-half times the hourly rate of wage including holiday pay.
  - H. All hours worked on Sunday shall be paid at two times the hourly rate of wage. All hours worked on holidays shall be paid at one and one-half times the hourly rate of wage.
  - O. All hours worked on Sundays and holidays shall be paid at one and one-half times the hourly rate of wage.
  - R. All hours worked on Sundays and holidays and all hours worked over sixty (60) in one week shall be paid at double the hourly rate of wage.
  - U. All hours worked on Saturdays shall be paid at one and one-half times the hourly rate of wage. All hours worked over 12 hours in a day or on Sundays and holidays shall be paid at double the hourly rate of wage.
  - W. The first two (2) hours after eight (8) regular hours Monday through Friday and the first eight (8) hours on Saturday shall be paid at one and one-half times the hourly rate of wage. All other hours worked Monday through Saturday, and all hours worked on Sundays and holidays shall be paid at double the hourly rate of wage. On a four-day, ten-hour weekly schedule, either Monday thru Thursday or Tuesday thru Friday schedule, all hours worked after ten shall be paid at double the hourly rate of wage. The first eight (8) hours worked on the fifth day shall be paid at one and one-half times the hourly rate of wage. All other hours worked on the fifth, sixth, and seventh days and on holidays shall be paid at double the hourly rate of wage.
3. ALL HOURS WORKED IN EXCESS OF EIGHT (8) HOURS PER DAY OR FORTY (40) HOURS PER WEEK SHALL BE PAID AT ONE AND ONE-HALF TIMES THE HOURLY RATE OF WAGE.
- A. Work performed in excess of eight (8) hours of straight time per day, or ten (10) hours of straight time per day when four ten (10) hour shifts are established, or forty (40) hours of straight time per week, Monday through Friday, or outside the normal shift, and all work on Saturdays shall be paid at time and one-half the straight time rate. Hours worked over twelve hours (12) in a single shift and all work performed after 6:00 pm Saturday to 6:00 am Monday and holidays shall be paid at double the straight time rate of pay. Any shift starting between the hours of 6:00 pm and midnight shall receive an additional one dollar (\$1.00) per hour for all hours worked that shift. The employer shall have the sole discretion to assign overtime work to employees. Primary consideration for overtime work shall be given to employees regularly assigned to the work to be performed on overtime situations. After an employee has worked eight (8) hours at an applicable overtime rate, all additional hours shall be at the applicable overtime rate until such time as the employee has had a break of eight (8) hours or more.
  - C. Work performed in excess of eight (8) hours of straight time per day, or ten (10) hours of straight time per day when four ten (10) hour shifts are established, or forty (40) hours of straight time per week, Monday through Friday, or outside the normal shift, and all work on Saturdays shall be paid at one and one-half times the hourly rate of wage. All work performed after 6:00 pm Saturday to 5:00 am Monday and Holidays shall be paid at double the hourly rate of wage. After an employee has worked eight (8) hours at an applicable overtime rate, all additional hours shall be at the applicable overtime rate until such time as the employee has had a break of eight (8) hours or more.

**Overtime Codes Continued**

3.
  - E. All hours worked Sundays and holidays shall be paid at double the hourly rate of wage. Each week, once 40 hours of straight time work is achieved, then any hours worked over 10 hours per day Monday through Saturday shall be paid at double the hourly wage rate.
  - F. All hours worked on Saturday shall be paid at one and one-half times the hourly rate of wage. All hours worked on Sunday shall be paid at two times the hourly rate of wage. All hours worked on paid holidays shall be paid at two and one-half times the hourly rate of wage including holiday pay.
  - H. All work performed on Sundays between March 16th and October 14th and all Holidays shall be compensated for at two (2) times the regular rate of pay. Work performed on Sundays between October 15th and March 15th shall be compensated at one and one half (1-1/2) times the regular rate of pay.
  - J. All hours worked between the hours of 10:00 pm and 5:00 am, Monday through Friday, and all hours worked on Saturdays shall be paid at a one and one-half times the hourly rate of wage. All hours worked on Sundays and holidays shall be paid at double the hourly rate of wage.
  - K. Work performed in excess of eight (8) hours of straight time per day, or ten (10) hours of straight time per day when four ten (10) hour shifts are established, or forty (40) hours of straight time per week, Monday through Friday, or outside the normal 5 am to 6pm shift, and all work on Saturdays shall be paid at one and one-half times the hourly rate of wage. All work performed after 6:00 pm Saturday to 5:00 am Monday and Holidays, and all hours worked in excess of twelve (12) hours in a single shift shall be paid at double the hourly rate of wage.

After an employee has worked eight (8) hours at an applicable overtime rate, all additional hours shall be at the applicable overtime rate until such time as the employee has had a break of eight (8) hours or more. When an employee returns to work without at least eight (8) hours time off since their previous shift, all such time shall be a continuation of shift and paid at the applicable overtime rate until he/she shall have the eight (8) hours rest period.

4. ALL HOURS WORKED IN EXCESS OF EIGHT (8) HOURS PER DAY OR FORTY (40) HOURS PER WEEK SHALL BE PAID AT ONE AND ONE-HALF TIMES THE HOURLY RATE OF WAGE.
  - A. All hours worked in excess of eight (8) hours per day or forty (40) hours per week shall be paid at double the hourly rate of wage. All hours worked on Saturdays, Sundays and holidays shall be paid at double the hourly rate of wage.
  - B. All hours worked over twelve (12) hours per day and all hours worked on holidays shall be paid at double the hourly rate of wage.
  - C. On Monday through Friday, the first four (4) hours of overtime after eight (8) hours of straight time work shall be paid at one and one half (1-1/2) times the straight time rate of pay, unless a four (4) day ten (10) hour workweek has been established. On a four (4) day ten (10) hour workweek scheduled Monday through Thursday, or Tuesday through Friday, the first two (2) hours of overtime after ten (10) hours of straight time work shall be paid at one and one half (1-1/2) times the straight time rate of pay. On Saturday, the first twelve (12) hours of work shall be paid at one and one half (1-1/2) times the straight time rate of pay, except that if the job is down on Monday through Friday due to weather conditions or other conditions outside the control of the employer, the first ten (10) hours on Saturday may be worked at the straight time rate of pay. All hours worked over twelve (12) hours in a day and all hours worked on Sunday and Holidays shall be paid at two (2) times the straight time rate of pay.

**Overtime Codes Continued**

4. D. All hours worked in excess of eight (8) hours per day or forty (40) hours per week shall be paid at double the hourly rate of wage. All hours worked on Saturday, Sundays and holidays shall be paid at double the hourly rate of pay. Rates include all members of the assigned crew.

**EXCEPTION:**

On all multipole structures and steel transmission lines, switching stations, regulating, capacitor stations, generating plants, industrial plants, associated installations and substations, except those substations whose primary function is to feed a distribution system, will be paid overtime under the following rates:

The first two (2) hours after eight (8) regular hours Monday through Friday of overtime on a regular workday, shall be paid at one and one-half times the hourly rate of wage. All hours in excess of ten (10) hours will be at two (2) times the hourly rate of wage. The first eight (8) hours worked on Saturday will be paid at one and one-half (1-1/2) times the hourly rate of wage. All hours worked in excess of eight (8) hours on Saturday, and all hours worked on Sundays and holidays will be at the double the hourly rate of wage.

All overtime eligible hours performed on the above described work that is energized, shall be paid at the double the hourly rate of wage.

- E. The first two (2) hours after eight (8) regular hours Monday through Friday and the first eight (8) hours on Saturday shall be paid at one and one-half times the hourly rate of wage. All other hours worked Monday through Saturday, and all hours worked on Sundays and holidays shall be paid at double the hourly rate of wage.

On a four-day, ten-hour weekly schedule, either Monday thru Thursday or Tuesday thru Friday schedule, all hours worked after ten shall be paid at double the hourly rate of wage. The Monday or Friday not utilized in the normal four-day, ten hour work week, and Saturday shall be paid at one and one half (1½) times the regular shift rate for the first eight (8) hours. All other hours worked Monday through Saturday, and all hours worked on Sundays and holidays shall be paid at double the hourly rate of wage.

- F. All hours worked between the hours of 6:00 pm and 6:00 am, Monday through Saturday, shall be paid at a premium rate of 20% over the hourly rate of wage. All hours worked on Sundays shall be paid at one and one-half times the hourly rate of wage. All hours worked on holidays shall be paid at double the hourly rate of wage.

- G. All hours worked on Saturdays shall be paid at one and one-half times the hourly rate of wage. All hours worked Monday through Saturday over twelve (12) hours and all hours worked on Sundays and holidays shall be paid at double the hourly rate of wage.

- H. The first two (2) hours after eight (8) regular hours Monday through Friday and the first eight (8) hours on Saturday shall be paid at one and one-half times the hourly rate of wage. All other overtime hours worked, except Labor Day, and all hours on Sunday shall be paid at double the hourly rate of wage. All hours worked on Labor Day shall be paid at three times the hourly rate of wage.

- I. The First eight (8) hours worked on Saturdays shall be paid at one and one-half times the hourly rate of wage. All hours worked in excess of eight (8) per day on Saturdays shall be paid at double the hourly rate of wage. All hours worked on Sundays and holidays shall be paid at double the hourly rate of wage.

- J. The first eight (8) hours worked on a Saturday shall be paid at one and one-half times the hourly rate of wage. All hours worked in excess of eight (8) hours on a Saturday shall be paid at double the hourly rate of wage. All hours worked over twelve (12) in a day, and all hours worked on Sundays and Holidays shall be paid at double the hourly rate of wage.

- K. All hours worked on a Saturday shall be paid at one and one-half times the hourly rate of wage, so long as Saturday is the sixth consecutive day worked. All hours worked over twelve (12) in a day Monday through Saturday, and all hours worked on Sundays and Holidays shall be paid at double the hourly rate of wage.

**Overtime Codes Continued**

4. L. The first twelve (12) hours worked on a Saturday shall be paid at one and one-half times the hourly rate of wage. All hours worked on a Saturday in excess of twelve (12) hours shall be paid at double the hourly rate of pay. All hours worked over twelve (12) in a day Monday through Friday, and all hours worked on Sundays shall be paid at double the hourly rate of wage. All hours worked on a holiday shall be paid at one and one-half times the hourly rate of wage, except that all hours worked on Labor Day shall be paid at double the hourly rate of pay.
- M. All hours worked on Sunday and Holidays shall be paid at double the hourly rate. Any employee reporting to work less than nine (9) hours from their previous quitting time shall be paid for such time at time and one-half times the hourly rate.
- N. All hours worked on Saturdays shall be paid at one and one-half times the hourly rate of wage. All hours worked on Sundays and holidays, and all work performed between the hours of midnight (12:00 AM) and eight AM (8:00 AM) every day shall be paid at double the hourly rate of wage.
- O. All hours worked between midnight Friday to midnight Sunday shall be paid at one and one-half the hourly rate of wage. After an employee has worked in excess of eight (8) continuous hours in any one or more calendar days, all additional hours shall be at the applicable overtime rate until such time as the employee has had a break of six (6) hours or more. All hours worked on Holidays shall be paid at double the hourly rate of wage.
- P. All hours worked on Holidays shall be paid at one and one-half times the hourly rate of wage.
- Q. The first four (4) hours after eight (8) regular hours Monday through Friday and the first eight (8) hours on Saturday shall be paid at one and one-half times the hourly rate of wage. All hours worked over twelve (12) hours Monday through Saturday shall be paid at double the hourly rate. All hours worked on Sundays and holidays shall be paid at double the hourly rate of wage.
- R. All hours worked on Saturdays shall be paid at one and one-half times the hourly rate of wage, so long as Saturday is the sixth consecutive day worked. All hours worked on Sundays and holidays shall be paid at double the hourly rate of wage.
- S. All hours worked on Saturdays and Holidays shall be paid at one and one-half times the hourly rate of wage. All hours worked on Sundays shall be paid at double the hourly rate of wage.
- T. The first two (2) hours of overtime for hours worked Monday-Friday shall be paid at one and one-half times the hourly rate of wage. All hours worked in excess of ten (10) hours per day shall be paid at double the hourly rate of wage. All hours worked on Sundays and holidays shall be paid at double the hourly rate of wage. For work on Saturday which is scheduled prior to the end of shift on Friday, the first six (6) hours work shall be paid at one and one-half times the hourly rate of wage, and all hours over (6) shall be paid double the hourly rate of wage. For work on Saturday which was assigned following the close of shift on Friday, all work shall be paid at double the hourly rate of wage.
- U. The first four (4) hours after eight (8) regular hours Monday through Friday and the first twelve (12) hours on Saturday shall be paid at one and one-half times the hourly rate of wage. (Except on makeup days if work is lost due to inclement weather, then the first eight (8) hours on Saturday may be paid the regular rate.) All hours worked over twelve (12) hours Monday through Saturday, and all hours worked on Sundays and holidays shall be paid at double the hourly rate of wage.



**Overtime Codes Continued**

4. V. Work performed in excess of ten (10) hours of straight time per day when four ten (10) hour shifts are established or outside the normal shift (5 am to 6pm), and all work on Saturdays, except for make-up days shall be paid at time and one-half (1 ½) the straight time rate.

In the event the job is down due to weather conditions, then Saturday may, be worked as a voluntary make-up day at the straight time rate. However, Saturday shall not be utilized as a make-up day when a holiday falls on Friday. All work performed on Sundays and holidays and work in excess of twelve (12) hours per day shall be paid at double (2x) the straight time rate of pay.

After an employee has worked eight (8) hours at an applicable overtime rate, all additional hours shall be at the applicable overtime rate until such time as the employee has had a break of eight (8) hours.

When an employee returns to work without a break of eight (8) hours since their previous shift, all such time shall be a continuation of shift and paid at the applicable overtime rate until such time as the employee has had a break of eight (8) hours.

- W. All hours worked on Saturdays (except makeup days if work is lost due to inclement weather conditions) shall be paid at one and one-half times the hourly rate of wage. All hours worked on Sundays and holidays shall be paid at double the hourly rate of wage.

When an employee returns to work without at least eight (8) hours time off since their previous shift, all such time shall be a continuation of shift and paid at the applicable overtime rate until such time as the employee has had a break of eight (8) hours.

- X. All hours worked on Saturdays shall be paid at one and one-half times the hourly rate of wage. All hours worked on Sundays and holidays shall be paid at double the hourly rate of wage. Work performed outside the normal shift of 6 am to 6pm shall be paid at one and one-half the straight time rate, (except for special shifts or three shift operations). All work performed on Sundays and holidays shall be paid at double the hourly rate of wage. Shifts may be established when considered necessary by the Employer.

The Employer may establish shifts consisting of eight (8) or ten (10) hours of work (subject to WAC 296-127-022), that shall constitute a normal forty (40) hour work week. The Employer can change from a 5-eight to a 4-ten hour schedule or back to the other. All hours of work on these shifts shall be paid for at the straight time hourly rate. Work performed in excess of eight hours (or ten hours per day (subject to WAC 296-127-022) shall be paid at one and one-half the straight time rate.

When due to conditions beyond the control of the Employer, or when contract specifications require that work can only be performed outside the regular day shift, then by mutual agreement a special shift may be worked at the straight time rate, eight (8) hours work for eight (8) hours pay. The starting time shall be arranged to fit such conditions of work.

When an employee returns to work without at a break of eight (8) hours since their previous shift, all such time shall be a continuation of shift and paid at the applicable overtime rate until such time as the employee has had a break of eight (8) hours.

**Overtime Codes Continued**

4. Y. Work performed in excess of eight (8) hours of straight time per day, or ten (10) hours of straight time per day when four ten (10) hour shifts are established, or forty (40) hours of straight time per week, Monday through Friday, or outside the normal shift, and all work on Saturdays shall be paid at time and one-half the straight time rate. All work performed after 6:00 pm Saturday to 6:00 am Monday and holidays shall be paid at double the straight time rate of pay.

Any shift starting between the hours of 6:00 pm and midnight shall receive an additional one dollar (\$1.00) per hour for all hours worked that shift.

After an employee has worked eight (8) hours at an applicable overtime rate, all additional hours shall be at the applicable overtime rate until such time as the employee has had a break of eight (8) hours or more.

**Holiday Codes**

5. A. Holidays: New Year's Day, Memorial Day, Independence Day, Labor Day, Thanksgiving Day, Friday after Thanksgiving Day, and Christmas Day (7).
- B. Holidays: New Year's Day, Memorial Day, Independence Day, Labor Day, Thanksgiving Day, Friday after Thanksgiving Day, the day before Christmas, and Christmas Day (8).
- C. Holidays: New Year's Day, Presidents' Day, Memorial Day, Independence Day, Labor Day, Thanksgiving Day, the Friday after Thanksgiving Day, And Christmas Day (8).
- D. Holidays: New Year's Day, Memorial Day, Independence Day, Labor Day, Thanksgiving Day, the Friday and Saturday after Thanksgiving Day, And Christmas Day (8).
- H. Holidays: New Year's Day, Memorial Day, Independence Day, Thanksgiving Day, the Day after Thanksgiving Day, And Christmas (6).
- I. Holidays: New Year's Day, Memorial Day, Independence Day, Labor Day, Thanksgiving Day, and Christmas Day (6).
- J. Holidays: New Year's Day, Memorial Day, Independence Day, Thanksgiving Day, Friday after Thanksgiving Day, Christmas Eve Day, And Christmas Day (7).
- K. Holidays: New Year's Day, Presidents' Day, Memorial Day, Independence Day, Labor Day, Thanksgiving Day, Friday After Thanksgiving Day, The Day Before Christmas, And Christmas Day (9).
- L. Holidays: New Year's Day, Martin Luther King Jr. Day, Memorial Day, Independence Day, Labor Day, Thanksgiving Day, Friday after Thanksgiving Day, And Christmas Day (8).
- N. Holidays: New Year's Day, Presidents' Day, Memorial Day, Independence Day, Labor Day, Veterans' Day, Thanksgiving Day, The Friday After Thanksgiving Day, And Christmas Day (9).
- P. Holidays: New Year's Day, Memorial Day, Independence Day, Labor Day, Thanksgiving Day, Friday And Saturday After Thanksgiving Day, The Day Before Christmas, And Christmas Day (9). If A Holiday Falls On Sunday, The Following Monday Shall Be Considered As A Holiday.
- Q. Paid Holidays: New Year's Day, Memorial Day, Independence Day, Labor Day, Thanksgiving Day, and Christmas Day (6).

Benefit Code Key – Effective 3/4/2020 thru 9/1/2020

**Holiday Codes Continued**

5. R. Paid Holidays: New Year's Day, Memorial Day, Independence Day, Labor Day, Thanksgiving Day, Day After Thanksgiving Day, One-Half Day Before Christmas Day, And Christmas Day. (7 1/2).
- S. Paid Holidays: New Year's Day, Presidents' Day, Memorial Day, Independence Day, Labor Day, Thanksgiving Day, And Christmas Day (7).
- T. Paid Holidays: New Year's Day, Washington's Birthday, Memorial Day, Independence Day, Labor Day, Thanksgiving Day, The Friday After Thanksgiving Day, Christmas Day, And The Day Before Or After Christmas (9).
- Z. Holidays: New Year's Day, Memorial Day, Independence Day, Labor Day, Veterans Day, Thanksgiving Day, the Friday after Thanksgiving Day, And Christmas Day (8).
6. A. Paid Holidays: New Year's Day, Presidents' Day, Memorial Day, Independence Day, Labor Day, Thanksgiving Day, the Friday after Thanksgiving Day, And Christmas Day (8).
- E. Paid Holidays: New Year's Day, Day Before Or After New Year's Day, Presidents Day, Memorial Day, Independence Day, Labor Day, Thanksgiving Day, the Friday after Thanksgiving Day, Christmas Day, and a Half-Day On Christmas Eve Day. (9 1/2).
- G. Paid Holidays: New Year's Day, Martin Luther King Jr. Day, Presidents' Day, Memorial Day, Independence Day, Labor Day, Veterans' Day, Thanksgiving Day, the Friday after Thanksgiving Day, Christmas Day, and Christmas Eve Day (11).
- H. Paid Holidays: New Year's Day, New Year's Eve Day, Memorial Day, Independence Day, Labor Day, Thanksgiving Day, Friday After Thanksgiving Day, Christmas Day, The Day After Christmas, And A Floating Holiday (10).
- I. Paid Holidays: New Year's Day, Memorial Day, Independence Day, Labor Day, Thanksgiving Day, Friday After Thanksgiving Day, And Christmas Day (7).
- T. Paid Holidays: New Year's Day, Presidents' Day, Memorial Day, Independence Day, Labor Day, Thanksgiving Day, The Friday After Thanksgiving Day, The Last Working Day Before Christmas Day, And Christmas Day (9).
- Z. Holidays: New Year's Day, Memorial Day, Independence Day, Labor Day, Thanksgiving Day, Friday after Thanksgiving Day, And Christmas Day (7). If a holiday falls on Saturday, the preceding Friday shall be considered as the holiday. If a holiday falls on Sunday, the following Monday shall be considered as the holiday.
7. A. Holidays: New Year's Day, Memorial Day, Independence Day, Labor Day, Thanksgiving Day, the Friday and Saturday after Thanksgiving Day, And Christmas Day (8). Any Holiday Which Falls On A Sunday Shall Be Observed As A Holiday On The Following Monday. If any of the listed holidays falls on a Saturday, the preceding Friday shall be a regular work day.
- B. Holidays: New Year's Day, Memorial Day, Independence Day, Labor Day, Thanksgiving Day, the Friday and Saturday after Thanksgiving Day, And Christmas Day (8). Any holiday which falls on a Sunday shall be observed as a holiday on the following Monday. Any holiday which falls on a Saturday shall be observed as a holiday on the preceding Friday.
- C. Holidays: New Year's Day, Martin Luther King Jr. Day, Memorial Day, Independence Day, Labor Day, Thanksgiving Day, the Friday after Thanksgiving Day, And Christmas Day (8). Any holiday which falls on a Sunday shall be observed as a holiday on the following Monday. Any holiday which falls on a Saturday shall be observed as a holiday on the preceding Friday.

Benefit Code Key – Effective 3/4/2020 thru 9/1/2020

**Holiday Codes Continued**

7. D. Paid Holidays: New Year's Day, Memorial Day, Independence Day, Labor Day, Veteran's Day, Thanksgiving Day, the Friday after Thanksgiving Day, And Christmas Day (8). Unpaid Holidays: President's Day. Any paid holiday which falls on a Sunday shall be observed as a holiday on the following Monday. Any paid holiday which falls on a Saturday shall be observed as a holiday on the preceding Friday.
- E. Holidays: New Year's Day, Memorial Day, Independence Day, Labor Day, Thanksgiving Day, the Friday after Thanksgiving Day, And Christmas Day (7). Any holiday which falls on a Sunday shall be observed as a holiday on the following Monday. Any holiday which falls on a Saturday shall be observed as a holiday on the preceding Friday.
- F. Holidays: New Year's Day, Memorial Day, Independence Day, Labor Day, Thanksgiving Day, the Friday after Thanksgiving Day, the last working day before Christmas day and Christmas day (8). Any holiday which falls on a Sunday shall be observed as a holiday on the following Monday. Any holiday which falls on a Saturday shall be observed as a holiday on the preceding Friday.
- G. Holidays: New Year's Day, Memorial Day, Independence Day, Labor Day, Thanksgiving Day, and Christmas Day (6). Any holiday which falls on a Sunday shall be observed as a holiday on the following Monday.
- H. Holidays: New Year's Day, Martin Luther King Jr. Day, Independence Day, Memorial Day, Labor Day, Thanksgiving Day, the Friday after Thanksgiving Day, the Last Working Day before Christmas Day and Christmas Day (9). Any holiday which falls on a Sunday shall be observed as a holiday on the following Monday. Any holiday which falls on a Saturday shall be observed as a holiday on the preceding Friday.
- I. Holidays: New Year's Day, President's Day, Independence Day, Memorial Day, Labor Day, Thanksgiving Day, The Friday After Thanksgiving Day, The Day Before Christmas Day And Christmas Day (9). Any holiday which falls on a Sunday shall be observed as a holiday on the following Monday. Any holiday which falls on a Saturday shall be observed as a holiday on the preceding Friday.
- J. Holidays: New Year's Day, Independence Day, Memorial Day, Labor Day, Thanksgiving Day and Christmas Day (6). Any holiday which falls on a Sunday shall be observed as a holiday on the following Monday. Any holiday which falls on a Saturday shall be observed as a holiday on the preceding Friday.
- K. Holidays: New Year's Day, Memorial Day, Independence Day, Thanksgiving Day, the Friday and Saturday after Thanksgiving Day, And Christmas Day (8). Any holiday which falls on a Sunday shall be observed as a holiday on the following Monday. Any holiday which falls on a Saturday shall be observed as a holiday on the preceding Friday.
- L. Holidays: New Year's Day, Memorial Day, Labor Day, Independence Day, Thanksgiving Day, the Last Work Day before Christmas Day, And Christmas Day (7). Any holiday which falls on a Sunday shall be observed as a holiday on the following Monday. Any holiday which falls on a Saturday shall be observed as a holiday on the preceding Friday.
- M. Paid Holidays: New Year's Day, The Day after or before New Year's Day, President's Day, Memorial Day, Independence Day, Labor Day, Thanksgiving Day, the Friday after Thanksgiving Day, Christmas Day, And the Day after or before Christmas Day (10). Any holiday which falls on a Sunday shall be observed as a holiday on the following Monday. Any holiday which falls on a Saturday shall be observed as a holiday on the preceding Friday.
- N. Holidays: New Year's Day, Memorial Day, Independence Day, Labor Day, Thanksgiving Day, the Friday after Thanksgiving Day, And Christmas Day (7). Any holiday which falls on a Sunday shall be observed as a holiday on the following Monday. When Christmas falls on a Saturday, the preceding Friday shall be observed as a holiday.
- P. Holidays: New Year's Day, Memorial Day, Independence Day, Labor Day, Thanksgiving Day, Friday after Thanksgiving Day, And Christmas Day (7). Any holiday which falls on a Sunday shall be observed as a holiday on the following Monday.

**Holiday Codes Continued**

7. Q. Holidays: New Year's Day, Memorial Day, Independence Day, Labor Day, Thanksgiving Day, the Friday after Thanksgiving Day, the Last Working Day before Christmas Day and Christmas Day (8). Any holiday which falls on a Sunday shall be observed as a holiday on the following Monday. If any of the listed holidays falls on a Saturday, the preceding Friday shall be a regular work day.
- R. Paid Holidays: New Year's Day, the day after or before New Year's Day, President's Day, Memorial Day, Independence Day, Labor Day, Thanksgiving Day, the Friday after Thanksgiving Day, Christmas Day, and the day after or before Christmas Day (10). If any of the listed holidays fall on Saturday, the preceding Friday shall be observed as the holiday. If any of the listed holidays falls on a Sunday, the day observed by the Nation shall be considered a holiday and compensated accordingly.
- S. Paid Holidays: New Year's Day, Memorial Day, Independence Day, Labor Day, Thanksgiving Day, Friday after Thanksgiving Day, Christmas Day, the Day after Christmas, and A Floating Holiday (9). If any of the listed holidays falls on a Sunday, the day observed by the Nation shall be considered a holiday and compensated accordingly.
- T. Paid Holidays: New Year's Day, the Day after or before New Year's Day, President's Day, Memorial Day, Independence Day, Labor Day, Thanksgiving Day, the Friday after Thanksgiving Day, Christmas Day, and The Day after or before Christmas Day. (10). If any of the listed holidays falls on a Sunday, the day observed by the Nation shall be considered a holiday and compensated accordingly. Any holiday which falls on a Saturday shall be observed as a holiday on the preceding Friday.
- V. Holidays: New Year's Day, President's Birthday, Memorial Day, Independence Day, Labor Day, Thanksgiving Day, the Friday after Thanksgiving Day, Christmas Day, the day before or after Christmas, and the day before or after New Year's Day. If any of the above listed holidays falls on a Sunday, the day observed by the Nation shall be considered a holiday and compensated accordingly.
- W. Holidays: New Year's Day, Day After New Year's, Memorial Day, Independence Day, Labor Day, Thanksgiving Day, the Friday after Thanksgiving Day, Christmas Eve Day, Christmas Day, the day after Christmas, the day before New Year's Day, and a Floating Holiday.
- X. Holidays: New Year's Day, Day before or after New Year's Day, Presidents' Day, Memorial Day, Independence Day, Labor Day, Thanksgiving Day, the Friday after Thanksgiving Day, Christmas Day, and the day before or after Christmas day. If a holiday falls on a Saturday or on a Friday that is the normal day off, then the holiday will be taken on the last normal workday. If the holiday falls on a Monday that is the normal day off or on a Sunday, then the holiday will be taken on the next normal workday.
- Y. Holidays: New Year's Day, Presidents' Day, Memorial Day, Independence Day, Labor Day, Thanksgiving Day, the Friday after Thanksgiving Day, and Christmas Day. (8) If the holiday falls on a Sunday, then the day observed by the federal government shall be considered a holiday and compensated accordingly.
- Z. Holidays: New Year's Day, President's Day, Independence Day, Memorial Day, Labor Day, Thanksgiving Day, The Friday After Thanksgiving Day, And Christmas Day (8). Any holiday which falls on a Sunday shall be observed as a holiday on the following Monday. Any holiday which falls on a Saturday shall be observed as a holiday on the preceding Friday.
15. A. Holidays: New Year's Day, Memorial Day, Independence Day, Labor Day, Thanksgiving Day, the Friday after Thanksgiving Day, the day before Christmas Day and Christmas Day. (8) Any holiday which falls on a Sunday shall be observed as a holiday on the following Monday.
- B. Holidays: New Year's Day, Martin Luther King Jr. Day, President's Day, Memorial Day, Independence Day, Labor Day, Veteran's Day, Thanksgiving Day, and Christmas Day. (9)
- C. Holidays: New Year's Day, Memorial Day, Independence Day, Labor Day, Thanksgiving Day, the Friday after Thanksgiving Day, the day before Christmas Day and Christmas Day. (8)

Benefit Code Key – Effective 3/4/2020 thru 9/1/2020

**Holiday Codes Continued**

15. D. Holidays: New Year's Day, Presidents' Day, Memorial Day, Independence Day, Labor Day, Thanksgiving Day, Friday after Thanksgiving Day, Christmas Day, and the day after Christmas.
- E. Holidays: the day before New Years's Day, New Year's Day, Martin Luther King, Jr. Day, Presidents' Day, Memorial Day, Independence Day, Labor Day, Veteran's Day, Thanksgiving Day, Friday after Thanksgiving Day, the day before Christmas, and Christmas Day. (12)

**Note Codes**

8. D. Workers working with supplied air on hazmat projects receive an additional \$1.00 per hour.
- L. Workers on hazmat projects receive additional hourly premiums as follows -Level A: \$0.75, Level B: \$0.50, And Level C: \$0.25.
- M. Workers on hazmat projects receive additional hourly premiums as follows: Levels A & B: \$1.00, Levels C & D: \$0.50.
- N. Workers on hazmat projects receive additional hourly premiums as follows -Level A: \$1.00, Level B: \$0.75, Level C: \$0.50, And Level D: \$0.25.
- P. Workers on hazmat projects receive additional hourly premiums as follows -Class A Suit: \$2.00, Class B Suit: \$1.50, Class C Suit: \$1.00, And Class D Suit \$0.50.
- Q. The highest pressure registered on the gauge for an accumulated time of more than fifteen (15) minutes during the shift shall be used in determining the scale paid.
- S. Effective August 31, 2012 – A Traffic Control Supervisor shall be present on the project whenever flagging or spotting or other traffic control labor is being utilized. Flaggers and Spotters shall be posted where shown on approved Traffic Control Plans or where directed by the Engineer. All flaggers and spotters shall possess a current flagging card issued by the State of Washington, Oregon, Montana, or Idaho. This classification is only effective on or after August 31, 2012.
- T. Effective August 31, 2012 – A Traffic Control Laborer performs the setup, maintenance and removal of all temporary traffic control devices and construction signs necessary to control vehicular, bicycle, and pedestrian traffic during construction operations. Flaggers and Spotters shall be posted where shown on approved Traffic Control Plans or where directed by the Engineer. All flaggers and spotters shall possess a current flagging card issued by the State of Washington, Oregon, Montana, or Idaho. This classification is only effective on or after August 31, 2012.
- U. Workers on hazmat projects receive additional hourly premiums as follows – Class A Suit: \$2.00, Class B Suit: \$1.50, And Class C Suit: \$1.00. Workers performing underground work receive an additional \$0.40 per hour for any and all work performed underground, including operating, servicing and repairing of equipment. The premium for underground work shall be paid for the entire shift worked. Workers who work suspended by a rope or cable receive an additional \$0.50 per hour. The premium for work suspended shall be paid for the entire shift worked. Workers who do “pioneer” work (break open a cut, build road, etc.) more than one hundred fifty (150) feet above grade elevation receive an additional \$0.50 per hour.

**Note Codes Continued**

8. V. In addition to the hourly wage and fringe benefits, the following depth and enclosure premiums shall be paid. The premiums are to be calculated for the maximum depth and distance into an enclosure that a diver reaches in a day. The premiums are to be paid one time for the day and are not used in calculating overtime pay.
- Depth premiums apply to depths of fifty feet or more. Over 50' to 100' - \$2.00 per foot for each foot over 50 feet. Over 101' to 150' - \$3.00 per foot for each foot over 101 feet. Over 151' to 220' - \$4.00 per foot for each foot over 220 feet. Over 221' - \$5.00 per foot for each foot over 221 feet.
- Enclosure premiums apply when divers enter enclosures (such as pipes or tunnels) where there is no vertical ascent and is measured by the distance travelled from the entrance. 25' to 300' - \$1.00 per foot from entrance. 300' to 600' - \$1.50 per foot beginning at 300'. Over 600' - \$2.00 per foot beginning at 600'.
- W. Meter Installers work on single phase 120/240V self-contained residential meters. The Lineman/Groundmen rates would apply to meters not fitting this description.
- X. Workers on hazmat projects receive additional hourly premiums as follows - Class A Suit: \$2.00, Class B Suit: \$1.50, Class C Suit: \$1.00, and Class D Suit: \$0.50. Special Shift Premium: Basic hourly rate plus \$2.00 per hour.
- When due to conditions beyond the control of the Employer or when an owner (not acting as the contractor), a government agency or the contract specifications requires that work can only be performed outside the normal 5 am to 6pm shift, then the special shift premium will be applied to the basic hourly rate. When an employee works on a special shift, they shall be paid a special shift premium for each hour worked unless they are in OT or Double-time status. (For example, the special shift premium does not waive the overtime requirements for work performed on Saturday or Sunday.)
- Y. Tide Work: When employees are called out between the hours of 6:00 p.m. and 6:00 a.m. to work on tide work (work located in the tide plane) all time worked shall be at one and one-half times the hourly rate of pay.
- Swinging Stage/Boatswains Chair: Employees working on a swinging state or boatswains chair or under conditions that require them to be tied off to allow their hands to be free shall receive seventy-five cents (\$0.75) per hour above the classification rate.
- Z. Workers working with supplied air on hazmat projects receive an additional \$1.00 per hour.
- Special Shift Premium: Basic hourly rate plus \$2.00 per hour. When due to conditions beyond the control of the Employer or when an owner (not acting as a contractor), a government agency or the contract specifications require that more than (4) hours of a special shift can only be performed outside the normal 6 am to 6pm shift, then the special shift premium will be applied to the basic straight time for the entire shift. When an employee works on a special shift, they will be paid a special shift premium for each hour worked unless they are in overtime or double-time status. (For example, the special shift premium does not waive the overtime requirements for work performed on Saturday or Sunday.)

**Note Codes Continued**

9. A. Workers working with supplied air on hazmat projects receive an additional \$1.00 per hour.

Special Shift Premium: Basic hourly rate plus \$2.00 per hour. When due to conditions beyond the control of the Employer or when an owner (not acting as the contractor), a government agency or the contract specifications require that more than four (4) hours of a special shift can only be performed outside the normal 6 am to 6pm shift, then the special shift premium will be applied to the basic straight time for the entire shift. When an employee works on a special shift, they shall be paid a special shift premium for each hour worked unless they are in overtime or double-time status. (For example, the special shift premium does not waive the overtime requirements for work performed on Saturday or Sunday.)

Certified Crane Operator Premium: Crane operators requiring certifications shall be paid \$0.50 per hour above their classification rate.

Boom Pay Premium: All cranes including tower shall be paid as follows based on boom length:

(A) – 130’ to 199’ – \$0.50 per hour over their classification rate.

(B) – 200’ to 299’ – \$0.80 per hour over their classification rate.

(C) – 300’ and over – \$1.00 per hour over their classification rate.

- B. The highest pressure registered on the gauge for an accumulated time of more than fifteen (15) minutes during the shift shall be used in determining the scale paid.

Tide Work: When employees are called out between the hours of 6:00 p.m. and 6:00 a.m. to work on tide work (work located in the tide plane) all time worked shall be at one and one-half times the hourly rate of pay. Swinging Stage/Boatswains Chair: Employees working on a swinging stage or boatswains chair or under conditions that require them to be tied off to allow their hands to be free shall receive seventy-five cents (\$0.75) per hour above the classification rate.

- C. Tide Work: When employees are called out between the hours of 6:00 p.m. and 6:00 a.m. to work on tide work (work located in the tide plane) all time worked shall be at one and one-half times the hourly rate of pay. Swinging Stage/Boatswains Chair: Employees working on a swinging stage or boatswains chair or under conditions that require them to be tied off to allow their hands to be free shall receive seventy-five cents (\$0.75) per hour above the classification rate.

Effective August 31, 2012 – A Traffic Control Supervisor shall be present on the project whenever flagging or spotting or other traffic control labor is being utilized. A Traffic Control Laborer performs the setup, maintenance and removal of all temporary traffic control devices and construction signs necessary to control vehicular, bicycle, and pedestrian traffic during construction operations. Flaggers and Spotters shall be posted where shown on approved Traffic Control Plans or where directed by the Engineer. All flaggers and spotters shall possess a current flagging card issued by the State of Washington, Oregon, Montana, or Idaho. These classifications are only effective on or after August 31, 2012.

- D. Industrial Painter wages are required for painting within industrial facilities such as treatment plants, pipelines, towers, dams, bridges, power generation facilities and manufacturing facilities such as chemical plants, etc., or anywhere abrasive blasting is necessary to prepare surfaces, or hazardous materials encapsulation is required.

- E. Heavy Construction includes construction, repair, alteration or additions to the production, fabrication or manufacturing portions of industrial or manufacturing plants, hydroelectric or nuclear power plants and atomic reactor construction. Workers on hazmat projects receive additional hourly premiums as follows -Level A: \$1.00, Level B: \$0.75, Level C: \$0.50, And Level D: \$0.25.



# **APPENDIX B**

## **BID PROPOSAL DOCUMENTS**

### **INCLUDING:**

**Notice to Contractor**

**Proposal Form**

**Non-Collusion Declaration**

**Proposal Signature Page**





## Lewis County Department of Public Works

Josh Metcalf, PE, Director

Tim Fife, PE, County Engineer

### NOTICE TO CONTRACTORS

NOTICE IS HEREBY GIVEN that the Board of County Commissioners of Lewis County or designee, will open sealed proposals and publicly read them aloud on or after 11:00 a.m. on **Tuesday, May 5, 2020**, at the Lewis County Courthouse, Chehalis, Washington, for the 2020 Countywide Base Stabilization Project – CRP 2189A. This contract provides for the improvement of **\*\*\* Tauscher Road in Lewis County by pulverization, cement stabilization, \*\*\*** and other work, all in accordance with these Contract Provisions, and the Standard Specifications.

#### **SEALED BIDS MUST BE DELIVERED BY OR BEFORE 11:00 A.M. on Tuesday, May 5, 2020**

(Lewis County official time is displayed on Axxess Intertel phones in the office of the Board of County Commissioners.  
**Bids submitted after 11:00 AM will not be considered for this project.**)

Sealed proposals must be delivered to the Clerk of the Board of Lewis County Commissioners (351 N.W. North Street, Room 210, CMS-01, Chehalis, Washington 98532), by or before **11:00 A.M.** on the date specified for opening, and in an envelope clearly marked: **“SEALED BID FOR THE 2020 COUNTYWIDE BASE STABILIZATION PROJECT – CRP 2189A, TO BE OPENED ON OR AFTER 11:00 A.M. ON MAY 5, 2020.**

All bid proposals shall be accompanied by a bid proposal deposit in cash, certified check, cashier's check or surety bond in an amount equal to five percent (5%) of the amount of such bid proposal. Should the successful bidder fail to enter into such contract and furnish satisfactory performance bond within the time stated in the specifications, the bid proposal deposit shall be forfeited to the Lewis County Public Works Department.

Informational copies of maps, plans and specifications are on file for inspection in the office of the County Engineer of Lewis County in Chehalis, Washington. The contract documents may be viewed and downloaded from Lewis County's Web Site @ [www.lewiscountywa.gov/](http://www.lewiscountywa.gov/) or you may call the Lewis County Engineers office @ (360)740-2612 and request a copy be mailed to you. All Contractor questions and Lewis County clarifying answers will be posted on our website and emailed to all Contractors registered on Lewis County's Planholder List. Plan or specification changes shall be accomplished through official project addendums.

The Lewis County Public Works Department in accordance with Title VI of the Civil Rights Act of 1964, 78 Stat. 252, 42 U.S.C. 2000d to 2000d-4 and Title 49, Code of Federal Regulations, Department of Transportation, subtitle A, Office of the Secretary, Part 21, nondiscrimination in Federally assisted programs of the Department of Transportation issued pursuant to such Act, hereby notifies all bidders that it will affirmatively insure that in any contract entered into pursuant to this advertisement, disadvantaged business enterprises as defined at 49 CFR Part 26 will be afforded full opportunity to submit bids in response to this invitation and will not be discriminated against on the grounds of race, color, or national origin, or sex in consideration for an award.



## PROPOSAL

TO: BOARD OF COUNTY COMMISSIONERS  
LEWIS COUNTY  
CHEHALIS, WASHINGTON 98532

This certifies that the undersigned has examined the location of the 2020 Countywide Base Stabilization Project - CRP 2189A, in Lewis County, Washington, and that the plans, specifications and contract governing the work embraced in these improvements, and the method by which payment will be made for said work is understood. The undersigned hereby proposes to undertake and complete the work embraced in this improvement, or as much thereof as can be completed with the money available in accordance with the said plans, specifications and contract and the following schedule of rates and prices:

NOTE: Unit prices for all items, all extensions, and total amount of bid shall be shown: All entries must be typed or entered in ink.

### CRP 2189A; TAUSCHER

ITEM NO.	PLAN QUANTITY	ITEM DESCRIPTION	UNIT PRICE DOLLARS CENTS	AMOUNT DOLLARS CENTS
1	1 L.S.	Mobilization Charge	LUMP SUM	\$
2	12,789 S.Y.	Pavement Pulverization (@ 0.50' Depth)	\$	\$
3	1 S.Y.	Additional Pavement Pulverization (Per Each Additional 0.1' Depth)	\$	\$
4	12,789 S.Y.	Mixing Base Stabilization (@ 0.80' Depth)	\$	\$
5	1 S.Y.	Additional Mixing Base Stabilization (Per Each Additional 0.1' Depth)	\$	\$
6	300 TON	Cement (Type II)	\$	\$
7	1 L.S.	SPCC Plan	LUMP SUM	\$
<b>TOTAL</b>				<b>\$</b>



## **NON-COLLUSION DECLARATION**

**I, by signing the proposal, hereby declare, under penalty of perjury under the laws of the United States that the following statements are true and correct:**

1. That the undersigned person(s), firm, association or corporation has (have) not, either directly or indirectly, entered into any agreement, participation in any collusion, or otherwise taken any action in restraint of free competitive bidding in connection with the project for which this proposal is submitted.
2. **That by signing the signature page of this proposal, I am deemed to have signed and have agreed to the provisions of this declaration.**

## **NOTICE TO ALL BIDDERS**

To report bid rigging activities

**1-800-424-9071**

The U.S. Department of Transportation (USDOT) operates the above toll-free “hotline” Monday through Friday, 8:00 a.m. to 5:00 p.m., eastern time. Anyone with knowledge of possible bid rigging, bid collusion, or other fraudulent activities should use the “hotline” to report such activities.

The “hotline” is part of USDOT’s continuing effort to identify and investigate highway construction contract fraud and abuse and is operated under the direction of the USDOT Inspector General. All information will be treated confidentially and caller anonymity will be respected.

DOT Form 272-036H  
Revised 10/94

**PROPOSAL - SIGNATURE PAGE**

The bidder is hereby advised that by signature of this proposal he/she is deemed to have acknowledged all requirements and signed all certificates contained herein.

A proposal guaranty in an amount of five percent (5%) of the total bid, based upon the approximate estimate of quantities at the above prices and in the form as indicated below, is attached hereto:

**CASH**  **IN THE AMOUNT OF** \_\_\_\_\_

**CASHIER’S CHECK**  \_\_\_\_\_ **DOLLARS**

**CERTIFIED CHECK**  (**\$**\_\_\_\_\_) **PAYABLE TO THE LEWIS COUNTY TREASURER**

**PROPOSAL BOND**  **IN THE AMOUNT OF 5% OF THE BID**

\*\* Receipt is hereby acknowledged of addendum(s) No.(s) \_\_\_\_\_, \_\_\_\_\_, \_\_\_\_\_, & \_\_\_\_\_

SIGNATURE OF AUTHORIZED OFFICIAL(S)

***Proposal Must be Signed***

\_\_\_\_\_

Firm Name

\_\_\_\_\_

Address

\_\_\_\_\_

\_\_\_\_\_

\_\_\_\_\_

State of Washington Contractor’s License No.

\_\_\_\_\_

Unified Business Identifier (U.B.I.) No.

\_\_\_\_\_

Telephone No.

\_\_\_\_\_

Federal ID No.

\_\_\_\_\_

**Note:**

This proposal form is not transferable and any alteration of the firm’s name entered hereon without prior permission from the Lewis County Engineer will be cause for considering the proposal irregular and subsequent rejection of the bid.

\* Attach Power of Attorney





*Lewis County Department of Public Works*

Josh Metcalf, PE, Director

Tim Fife, PE, County Engineer

**Certification of Compliance with Wage Payment Statutes**

The bidder hereby certifies that, within the three-year period immediately preceding the bid solicitation date ( \_\_\_\_\_ ), the bidder is not a "willful" violator, as defined in RCW 49.48.082, of any provision of chapters 49.46, 49.48, or 49.52 RCW, as determined by a final and binding citation and notice of assessment issued by the Department of Labor and Industries or through a civil judgment entered by a court of limited or general jurisdiction.

I certify under penalty of perjury under the laws of the State of Washington that the foregoing is true and correct.

\_\_\_\_\_  
Bidder's Business Name

\_\_\_\_\_  
Signature of Authorized Official\*

\_\_\_\_\_  
Printed Name

\_\_\_\_\_  
Title

\_\_\_\_\_  
Date

\_\_\_\_\_  
City

\_\_\_\_\_  
State

Check One:

Sole Proprietorship  Partnership  Joint Venture  Corporation

State of Incorporation, or if not a corporation, State where business entity was formed:

\_\_\_\_\_

If a co-partnership, give firm name under which business is transacted:

\_\_\_\_\_

*\* If a corporation, proposal must be executed in the corporate name by the president or vice-president (or any other corporate officer accompanied by evidence of authority to sign). If a co-partnership, proposal must be executed by a partner.*



# **APPENDIX C**

## **CONTRACT DOCUMENTS**

### **INCLUDING:**

**Contract Form**

**Contract Bond**

**Power Equipment List**



**CONTRACT**

THIS AGREEMENT, made and entered into this \_\_ day of \_\_\_\_\_, 2020, between the BOARD OF COUNTY COMMISSIONERS of LEWIS COUNTY, State of Washington, acting under and by virtue of RCW 36.77.040, hereinafter called

the Board, and \_\_\_\_\_ of \_\_\_\_\_

for \_\_sel\_\_, heirs, executors, administrators, successors and assigns, hereinafter called the Contractor.

**WITNESSETH:**

That in consideration of the payments, covenants and agreements hereinafter mentioned to be made and performed by the parties hereto, the parties hereto covenant and agree as follows:

**DESCRIPTION OF WORK:**

1. The Contractor shall do all work and furnish all material necessary for the improvement of Tauscher Road in Lewis County by pulverization, cement stabilization, and other work all in Lewis County Washington, in accordance with and as described in the attached plans and specifications, and in full compliance with the terms, conditions and stipulations herein set forth and attached, now referred to and by such reference incorporated herein and made a part hereof as fully for all purposes as if here set forth at length, and shall perform any alterations in or additions to the work covered by this contract and every part thereof and any extra work which may be ordered as provided in this contract and every part thereof.

The Contractor shall provide and be at the expense of all materials, labor, carriage, tools, implements and conveniences and things of every description that may be requisite for the transfer of materials and for constructing and completing the work provided for in this contract and every part thereof.

2. The County hereby promises and agrees with the Contractor to hire and does hire the Contractor to provide the materials and to do and cause to be done the above described work and to complete and furnish the same according to the attached plans and specifications and the terms and conditions herein contained, and hereby contracts to pay for the same according to the schedule of unit or itemized prices at the time and in the manner and upon the conditions provided for in this contract and every part thereof. The County further agrees to hire the contractor to perform any alterations in or conditions to the work covered by this contract and every part thereof and any force account work that may be ordered and to pay for the same under the terms of this contract and the attached plans and specifications.

3. The Contractor for himself, and for his heirs, executors, administrators, successors and assigns, does hereby agree to the full performance of all the covenants herein contained upon the part of the Contractor.

4. It is further provided that no liability shall attach to the County by reason of entering into this contract, except as expressly provided herein.

**Contract - 1**

5. CANCELLATION OF CONTRACT FOR VIOLATION OF STATE POLICY

This contract, pursuant to RCW 49.28.040 to RCW 49.28.060, may be canceled by the officers or agents of the Owner authorized to contract for or supervise the execution of such work, in case such work is not performed in accordance with the policy of the State of Washington.

6. DOCUMENTS COMPRISING CONTRACT

All documents hereto attached, including but not being limited to the advertisement for bids, information for bidders, bid proposal form, general conditions (if any), special conditions (if any), complete specifications and the complete plans, are hereby made a part of this contract.

IN WITNESS WHEREOF, the said Contractor has executed this instrument, and the said Board of County Commissioners of aforesaid County, pursuant to resolution duly adopted, has caused this instrument to be executed by and in the name of said Board by its Chairman, duly attested by its Clerk, the day and year first above written, and the seal of said Board to be hereunto affixed on the date in this instrument first above written.

\_\_\_\_\_

By: \_\_\_\_\_

\_\_\_\_\_

Contractor

Performance of foregoing contract assured in accordance with the terms of the accompanying bond.

Dated: \_\_\_\_\_, 2020

By: \_\_\_\_\_

Surety

By: \_\_\_\_\_

Attorney-in-fact

APPROVED AS TO FORM:

JONATHAN L. MEYER, Prosecuting Attorney

By: \_\_\_\_\_

Civil Deputy

APPROVED:

\_\_\_\_\_

County Engineer

Contract – 2

**CONTRACT BOND FOR  
LEWIS COUNTY, WASHINGTON**

**Bond No.** \_\_\_\_\_

WE, \_\_\_\_\_ d/b/a \_\_\_\_\_  
(Insert legal name of Contractor) (Insert trade name of Contractor, if any)

(hereinafter "Principal"), and \_\_\_\_\_ (hereinafter "Surety"), are held and firmly bound unto **LEWIS COUNTY, WASHINGTON** (hereinafter "County"), as Obligee, in an amount (in lawful money of the United States of America) equal to the total compensation and expense reimbursement payable to Principal for satisfactory completion of Principal's work under Contract No. CRP 2189A, between Principal and County, which total is *initially* \_\_\_\_\_ Dollars (\$ \_\_\_\_\_), for the payment of which sum

Principal and Surety bind themselves, their executors, administrators, legal representatives, successors and assigns, jointly and severally, firmly by these presents. Said contract (hereinafter referred to as "the Contract") is for the 2020 Countywide Base Stabilization Project, and is made a part hereof by this reference. The Contract includes the original agreement as well as all documents attached thereto or made a part thereof and amendments, change orders, and any other document modifying, adding to or deleting from said Contract any portion thereof.

This Bond is executed in accordance with the laws of the State of Washington, and is subject to all provisions thereof and the ordinances of County insofar as they are not in conflict therewith, and is entered into for the use and benefit of County, and all laborers, mechanics, subcontractors, and materialmen, and all persons who supply such person or persons, or subcontractors, with provisions or supplies for the carrying on of the work covered by Contract No. CRP 2189A, between the below-named Contractor and County for the 2020 Countywide Base Stabilization Project, a copy of which Contract, by this reference is made a part hereof and is hereinafter referred to as "the Contract." (The Contract as defined herein includes the aforesaid agreement together with all of the Contract documents including addenda, exhibits, attachments, modifications, alterations, and additions thereto, deletions therefrom, amendments and any other document or provision attached to or incorporated into the Contract)

**THE CONDITION OF THIS OBLIGATION** is such that if Contractor shall promptly and faithfully perform the Contract, then this obligation shall be null and void; otherwise it shall remain in full force and effect.

**THE PARTIES FURTHER ACKNOWLEDGE & AGREE AS FOLLOWS:**

- (1) Surety hereby consents to, and waives notice of, any alteration, change order, or other modification of the Contract and any extension of time made by County, except that any single or cumulative change order amounting to more than twenty-five percent (25%) of the penal sum of this bond shall require Surety's written consent.
- (2) Surety recognizes that the Contract includes provisions for additions, deletions, and modifications to the work or Contract Time and the amounts payable to Contractor. Subject to the limitations contained in paragraph (1) above, no such change or any combination thereof, shall void or impair Surety's obligation hereunder.
- (3) Surety is subject to the provisions contained in Section 1-03.4, "Contract Bond," of the Washington State Department of Transportation (WSDOT) Standard Specifications for Road, Bridge, and Municipal Construction. And such provisions are incorporated by reference. A copy may be viewed at WSDOT's website [www.wsdot.wa.gov/fasc/EngineeringPublications/Manuals/](http://www.wsdot.wa.gov/fasc/EngineeringPublications/Manuals/).
- (4) Whenever County has declared Contractor to be in default and County has given Surety written notice of such declaration, Surety shall promptly (in no event more than thirty [30] days following receipt of such notice), specify, in written notice to County, which of the following actions Surety intends to take to remedy such default, and thereafter shall:
  - (a) Remedy the default within fifteen (15) days after its notice to County, as stated in such notice; or
  - (b) Assume within fifteen (15) days following its notice to County, full responsibility for the completion of the Contract in accordance with all of its provisions, as stated in such notice, and become entitled to payment of the balance of the Contract sum as provided in the Contract; or
  - (c) Pay County upon completion of the Contract, in cash, the cost of completion together with all other reasonable costs and expenses incurred by County as a result of Contractor's default, including but not limited to those incurred by County to mitigate its losses, which may include but are not limited to attorneys' fees and the cost of efforts to complete the work prior to Surety's exercising any option available to it under this Bond; or
  - (d) Obtain a bid or bids for completing the Contract in accordance with its terms and conditions, and upon a determination by County and Surety jointly of the lowest responsible bidder, arrange for one or more agreements between such bidder and County, and make available as work progresses (even though there is a default or a succession of defaults under such agreement(s) for completion arranged for under this paragraph) sufficient funds to pay the cost of completion less the balance of the Contract price, but not exceeding, including other costs and damages for which Surety may be liable hereunder, the penal sum of this Bond. The term "balance of the Contract price," as used in this paragraph, shall mean the total amount payable by County to Contractor under the Contract, less the amount properly paid by County to Contractor.

(5) If County commences suit and obtains judgment against Surety for recovery hereunder, then Surety, in addition to such judgment, shall pay all costs and attorneys' fees incurred by County in enforcement of County's rights hereunder. The venue for any action arising out of or in connection with this bond shall be in Lewis County, Washington.

(6) No right or action shall accrue on this Bond to or for the use of any person or corporation other than Lewis County, except as herein provided.

(7) No rider, amendment or other document modifies this Bond except as follows, which by this reference is incorporated herein:

**SURETY'S QUALIFICATIONS:** Every Surety named on this bond must appear on the United States Treasury Department's most current list (Circular 570 as amended or superseded) and be authorized by the Washington State Insurance Commissioner to transact business as a surety in the State of Washington. In addition, the Surety must have a current rating of at least A-:VII in A. M. Best's Key Rating Guide.

**INSTRUCTIONS FOR SIGNATURES:** This bond must be signed by the president or a vice-president of a corporation; the managing general partner of a partnership; managing joint venturer of a joint venture; manager of a limited liability company or, if no manager has been designated, a member of such LLC; a general partner of a limited liability partnership; or the owner(s) of a sole proprietorship. If the bond is signed by any other representative, the Principal must attach currently-dated, written proof of that signer's authority to bind the Principal, identifying and quoting the provision in the corporate articles of incorporation, bylaws, Board resolution, partnership agreement, certificate of formation, or other document authorizing delegation of signature authority to such signer, and confirmation acceptable to the County that such delegation was in effect on the date the bond was signed. **A NOTARY PUBLIC MUST ACKNOWLEDGE EACH SIGNATURE BELOW.**

**FOR THE SURETY:**

**FOR THE PRINCIPAL:**

By \_\_\_\_\_  
(Signature of Attorney-in-Fact)

By: \_\_\_\_\_  
(Signature of authorized signer for Contractor)

\_\_\_\_\_  
(Type or print name of Attorney-in-Fact)

\_\_\_\_\_  
(Type or print name of signer for Contractor)

\_\_\_\_\_  
(Type or print telephone number for Attorney-in-Fact)

\_\_\_\_\_  
(Type or print title of signer for Contractor)

STATE OF \_\_\_\_\_ )

\_\_\_\_\_ ) ss:

**ACKNOWLEDGMENT FOR CONTRACTOR**

COUNTY OF \_\_\_\_\_ )

On this \_\_\_\_ day of \_\_\_\_\_, \_\_\_\_\_, before me a notary public in and for the State of \_\_\_\_\_, duly commissioned and sworn, personally appeared \_\_\_\_\_, the person described in and who executed the foregoing bond, and acknowledged to me that \_\_\_\_\_ signed and sealed said bond as the free and voluntary act and deed of the Contractor so identified in the foregoing bond for the uses and purposes therein mentioned, and on oath stated that \_\_\_\_\_ is authorized to execute said bond for the Contractor named therein. WITNESS my hand and official seal hereto affixed the day and year in this certificate first above written.

\_\_\_\_\_  
(Signature of Notary Public)

\_\_\_\_\_  
(Print or type name of Notary Public)

Notary Public in and for the State of \_\_\_\_\_ residing at \_\_\_\_\_

My commission expires \_\_\_\_\_ **SEAL →**

STATE OF \_\_\_\_\_ )

\_\_\_\_\_ ) ss:

**ACKNOWLEDGMENT FOR SURETY**

COUNTY OF \_\_\_\_\_ )

On this \_\_\_\_ day of \_\_\_\_\_, \_\_\_\_\_, before me a notary public in and for the State of \_\_\_\_\_, duly commissioned and sworn, personally appeared \_\_\_\_\_, Attorney-in-Fact for the Surety that executed the foregoing bond, and acknowledged said bond to be the free and voluntary act and deed of the Surety for the uses and purposes therein mentioned, and on oath stated that \_\_\_\_\_ is authorized to execute said bond on behalf of the Surety, and that the seal affixed on said bond or the annexed Power of Attorney is the corporate seal of said Surety. WITNESS my hand and official seal hereto affixed the day and year in this certificate first above written.

\_\_\_\_\_  
(Signature of Notary Public)

\_\_\_\_\_  
(Print or type name of Notary Public)

Notary Public in and for the State of \_\_\_\_\_ residing at \_\_\_\_\_

My commission expires \_\_\_\_\_ **SEAL →**







## **APPENDIX D**

### **INCLUDING:**

**Vicinity Map**

**Typical Section**



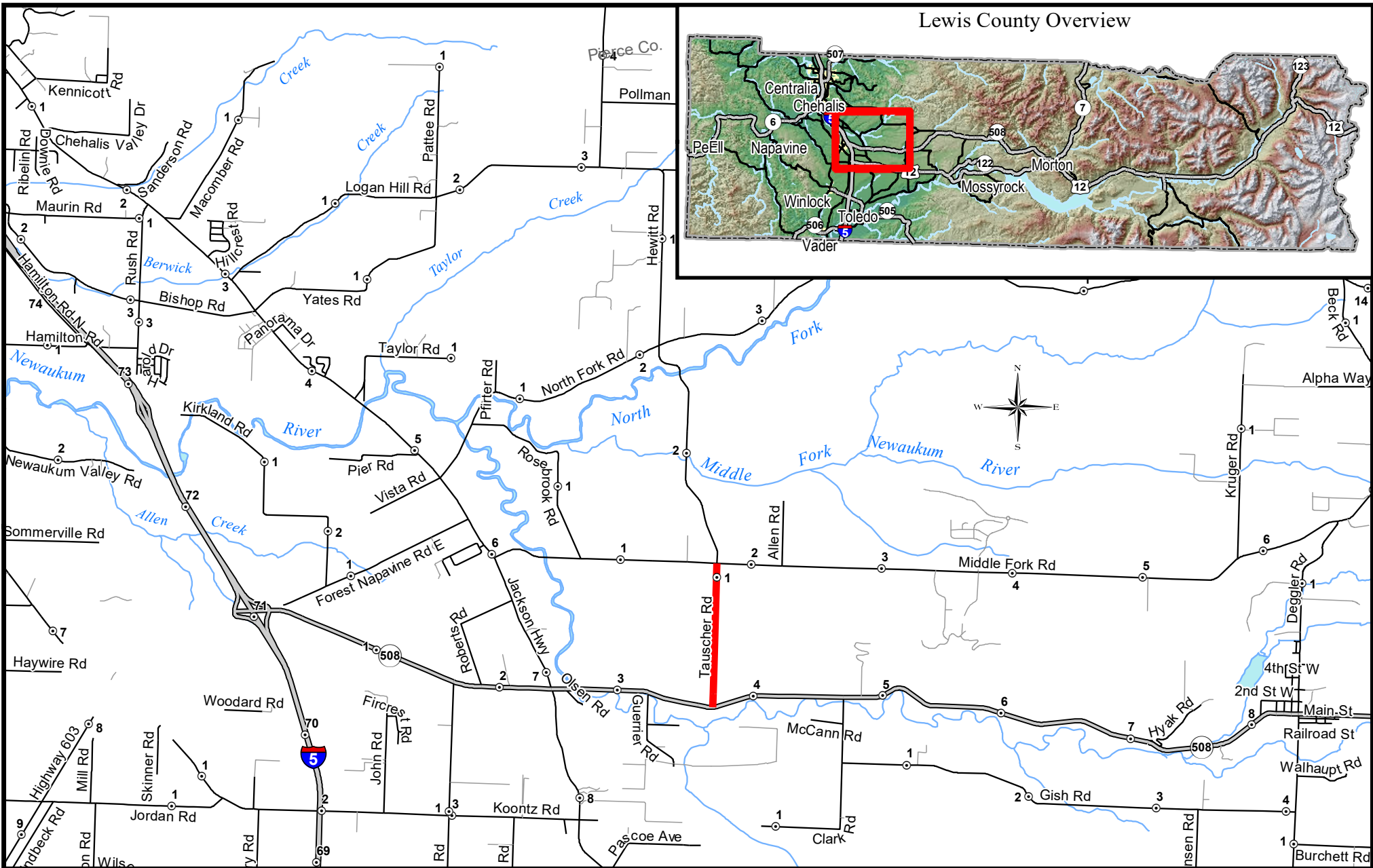

# 2020 Countywide Base Stabilization Project

## Tauscher Rd MP 0.0 - MP 1.109

Scale: 1 Inch = 1 Mile



- Project Site
- State Route
- Private Street
- Milepost
- County Road
- County Line



February 27, 2020



ROAD NAME	CEMENT LBS / S.Y.	CEMENT LBS / S.F.	BMP	EMP	LENGTH	WIDTH	APPROXIMATE S.Y.	PULVERIZATION DEPTH	MIXING BASE STABILIZATION DEPTH
TAUSCHER	47.0	5.22	0.006	1.096	5755.00'	20.00'	12,789.00	0.50'	0.80'

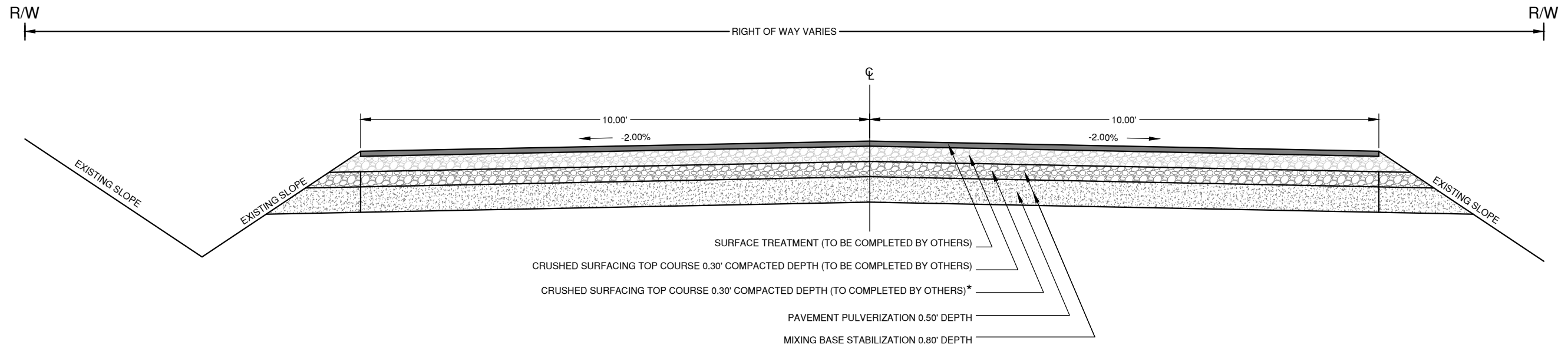

**NOTE\***  
 CRUSHED SURFACING TOP COURSE IS TO BE PLACE AFTER PAVEMENT PULVERIZATION, AND BE USED WITH MIXING BASE STABILIZATION PROCESS

**TAUSCHER ROAD TYPICAL SECTION**  
 STATION 0+00.00 TO STATION 57+55.00  
 NOT TO SCALE

2025 N. E. KRESKY AVE.  
 CHEHALIS WA 98532  
 PHONE # (360) 740-1123  
 FAX # (360) 740-2719

DESIGNED BY : CGA  
 DRAWN BY : CGA  
 CHECKED BY :  
 DATE :

NO.	DATE	REVISION	BY	APP.

**2020 CTB PROJECT**

RAP PROJECT NO:  
 COUNTY ROAD PROJECT NO: 2189A

TAUSCHER ROAD TYPICAL SECTION

SHEET  
**1**  
 OF  
**1**



Donald J. Carney, P.E.  
 Senior Engineer/Design  
 Date: 4-8-2020

