

Lewis County Public Works
Chehalis, Washington 98532
June 24, 2020

ATTENTION: All Bidders and Planholders

Mickelsen Parkway Project
CRP 2121

Addendum No. 5

The Special Provisions, Proposal, and Plans for this project are amended as follows:

Special Provisions

1. On Page 44, the following is added after line 31:

ESAL's

The number of ESAL's for the design and acceptance of the HMA shall be ***
10.5 *** million.

Proposal

1. On Page 2 of the Proposal dated 06/22/2020, Item No. 37, the ITEM NAME is revised to read:

~~[Shoring or Extra Excavation Class B Incl. Haul]~~ Shoring or Extra Excavation Class B

Plans

1. Plan Sheet 48 is replaced with attached sheet 48R

Bidders are instructed to revise page 2 of the Proposal as a revised page has not been prepared for attachment to this addendum. If the bidder fails to make these corrections on the Proposal, the item will be corrected by the County.

Bidders shall furnish the County with evidence of receipt of this Addendum. This Addendum will be incorporated in the contract when awarded and when formally executed.



Geoff Soderquist, P.E.
Assistant County Engineer

Attachment:
Sheet 48R (Revised 6/24/2020)

STORM POND PLANTING LEGEND

SYMBOL	DESCRIPTION	REMARKS	SIZE	QUANTITY
	Scirpus acutus (hardstem bulrush)	48" O.C.	PLUG	1,240
	Sparganium emersum (burreed)	36" O.C.	PLUG	230
	Veronica sp. (marsh speedwell)	36" O.C.	PLUG	250

NOTES:

- PLANTS SHALL BE STAGGERED WITH ADJACENT PLANT TYPE. STAGGER A MIN. OF ONE PLANT ROW, ABOVE AND BELOW.
- ALL OTHER AREAS SHALL BE RESTORED WITH 4" TOPSOIL, TYPE C AND SEEDING.

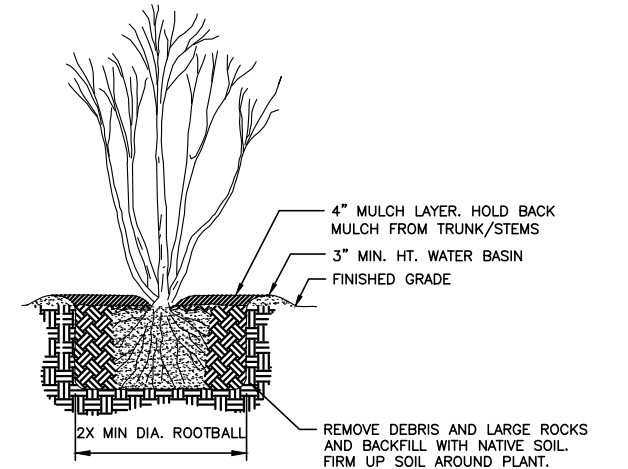

NOTES:

- PLANTING PIT SHALL NOT BE LESS THAN (2) TIMES THE WIDTH OF THE ROOT BALL DIA.
- LOOSEN SIDES AND BOTTOM OF PLANT PIT
- REMOVE FROM POT & ROUGH-UP ROOT BALL BEFORE INSTALLING. IF PLANT IS EXCEPTIONALLY ROOT-BOUND OR CONTAINS CIRCLING ROOTS, THE PLANT MAY BE REJECTED.
- SOAK PLANTING PIT AFTER PLANTING

SHRUB PLANTING DETAIL

NOT TO SCALE

NOTES:

- MAKE SUITABLE HOLE WITH A ROCK BAR OR EQUIV. PLANTING TOOL
- INSTALL PLUG DIRECTLY INTO NATIVE SOIL

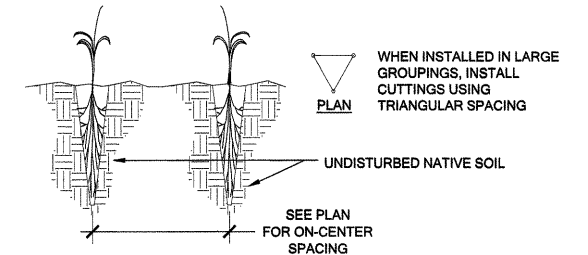

EMERGENT PLANTING

NOT TO SCALE

RIGHT-OF-WAY DISCLAIMER

THE RIGHT-OF-WAY AND/OR PROPERTY LINES SHOWN HEREON ARE BASED ON AVAILABLE INFORMATION, NOT ON A SURVEYED LOCATION AND ARE ONLY APPROXIMATE.

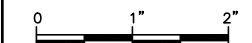

TWO INCHES AT FULL SCALE. IF NOT, SCALE ACCORDINGLY

SHEET

48R
OF
52



06/24/20

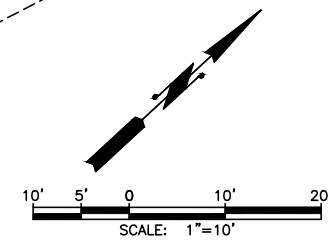
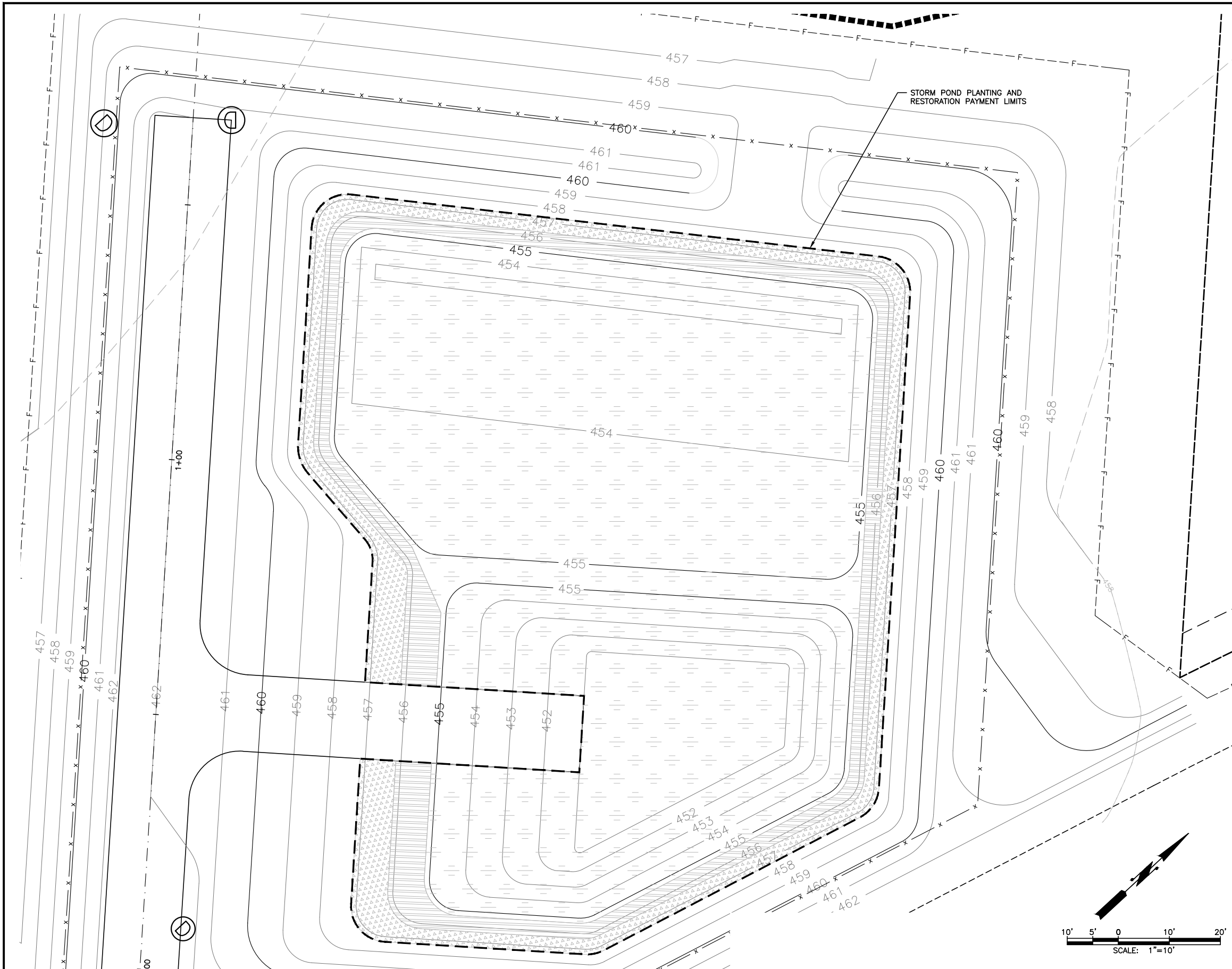

L:\Lewis County\19310 Mickelsen Parkway\01_Design\PLANSET\Civil\RESTORATION_PLN.dwg, 6/24/2020 9:34 AM, CHRIS GASKIN

Lewis County
Department of Public Works

2025 N. E. KRESKY AVE.
CHEHALIS WA 98532
PHONE # (360) 740-1123
FAX # (360) 740-2719

DESIGNED BY :	NO.	DATE	REVISION	BY	APP.
S. GAER					
DRAWN BY : C. GASKIN					
CHECKED BY : J. HINTON					
DATE : JUNE 2020					

MICKELSEN PARKWAY

COUNTY ROAD PROJECT NO: 2121

STORM POND PLANTING PLAN

48R
OF
52