



October 5, 2020

**ADDENDUM No. 3**

Mossyrock Fire Station Phase 2 – Project No. MSR20-0213

This Addendum forms a part of the Contract Documents and modifies the original Contract Documents as described. There are 3 pages to this addendum including all attachments. This Addendum is issued to all known Plan Holders.

1. Update to plan and plumbing schedule in accordance with Mechanical, Electrical, and Plumbing addendum. See Sheets listed below for specific information. Changes to plan and plumbing schedule are limited to the following item: removal of the water heater (noted as plumbing fixture P4) which was previously located in Room 116. See Mechanical, Electrical, and Plumbing drawings for specifics about tying into existing hot water and hot water recirculation lines.

**ARCHITECTURAL DRAWINGS**

1. Sheet A-201 - Plans: REPLACE drawing with the attached revised Sheet A-201 (revised 10/5/2020).
2. Sheet A-801 - Schedules: REPLACE drawing with the attached revised Sheet A-801 (revised 10/5/2020).

**PLAN LEGEND**

- ▲ ARROW INDICATES PRIMARY BUILDING ENTRANCE
- 1  
A101 SECTION MARKER, NUMBER BELOW INDICATES PAGE WHERE SECTION CAN BE FOUND, NUMBER ABOVE INDICATES THE SECTION LOCATION ON THE PAGE.
- 1  
A101 DETAIL MARKER, NUMBER BELOW INDICATES PAGE WHERE DETAIL CAN BE FOUND, NUMBER ABOVE INDICATES THE DETAIL LOCATION ON THE PAGE.
- 1  
A101 INTERIOR ELEVATION MARKER, NUMBER IN CENTER INDICATES PAGE WHERE DETAIL CAN BE FOUND, NUMBER BY ARROW INDICATES THE DETAIL NUMBER.
- ◇ INDICATES WINDOW TYPE, SEE SCHEDULE SHEET A-801
- INDICATES DOOR TYPE, SEE SCHEDULE SHEET A-801
- INDICATES WALL TYPE, SEE DETAILS SHEET A-601

**GENERAL NOTES**

1. DIMENSIONS TO FACE OF STUD UNLESS NOTED OTHERWISE.
2. GENERAL CONTRACTOR TO VERIFY EXISTING CONDITIONS AND MEASUREMENTS PRIOR TO CONSTRUCTION.
3. ACCESSIBLE UNISEX RESTROOM LOCATED IN EXISTING BUILDING. PROVIDE CLEAR DIRECTIONAL SIGNAGE TO LOCATION.
4. DIMENSIONS TO DOOR CENTERLINES WHERE NOTED. SEE INTERIOR ELEVATIONS SHEET A-701 FOR OTHER DOOR LOCATIONS.

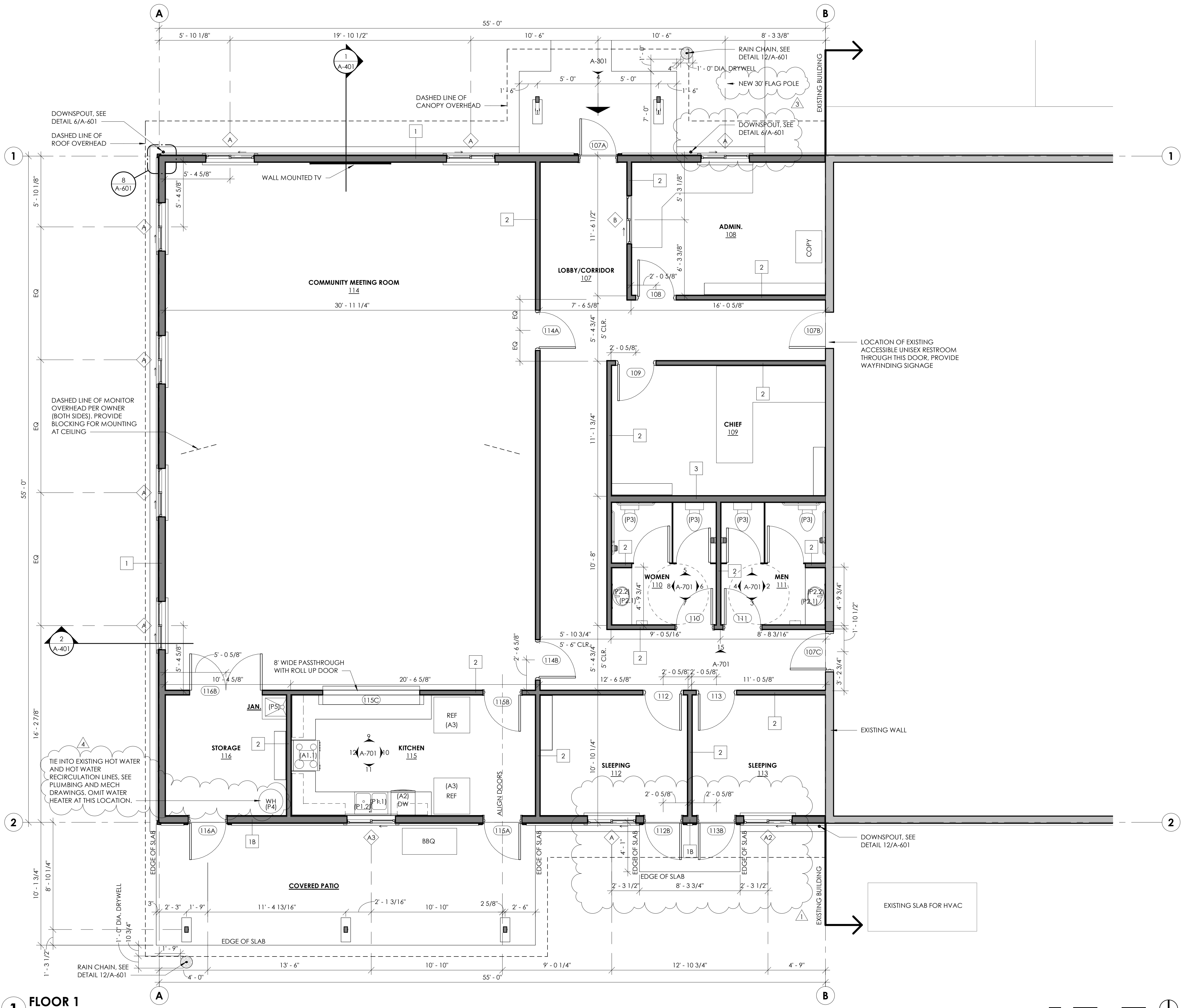

**FLOOR 1**  
1/4" = 1'-0"



**THOMAS**  
architecture studios  
525 COLUMBIA ST. | OLYMPIA, WA 98501  
360.915.8775 | thosolympia.com

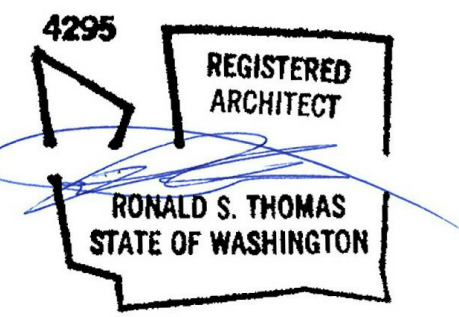

**LEWIS COUNTY FIRE DISTRICT #3**  
**MOSSYROCK FIRE STATION**  
 238 MOSSYROCK ROAD E | MOSSYROCK, WA 98564

Project No: 1927  
**BUILDING PERMIT SUBMITTAL**  
 APRIL 15, 2020

|   |            |           |
|---|------------|-----------|
| 1 | REVISION 1 | 6/11/2020 |
| 3 | REVISION 3 | 9/18/2020 |
| 4 | REVISION 4 | 10/5/2020 |

**PLANS**

**A-201**

All material herein constitutes the original and unpublished work of the architect and may not be used, duplicated, or disclosed without the written consent of the architect. Copyright © 2020 by Thomas Architecture Studio. All rights reserved.

**ABBREVIATIONS**

|       |                                    |
|-------|------------------------------------|
| ACT   | ACOUSTICAL CEILING TILE            |
| CONC  | CONCRETE                           |
| CPT   | CARPET                             |
| EX    | EXISTING                           |
| GWB   | GYPSUM WALL BOARD                  |
| HM    | HOLLOW METAL                       |
| MTL   | METAL                              |
| PC    | POLISHED CHROME (PER MANUFACTURER) |
| P-LAM | PLASTIC LAMINATE                   |
| PT    | PAINT                              |
| RBR   | RUBBER                             |
| SS    | STAINLESS STEEL                    |
| SV    | SHEET VINYL                        |
| VYL   | VINYL                              |
| WD    | WOOD                               |
| WGWB  | WATER RESISTANT GYPSUM WALL BOARD  |
| WHT   | WHITE (PER MANUFACTURER)           |

**WINDOW TYPES**

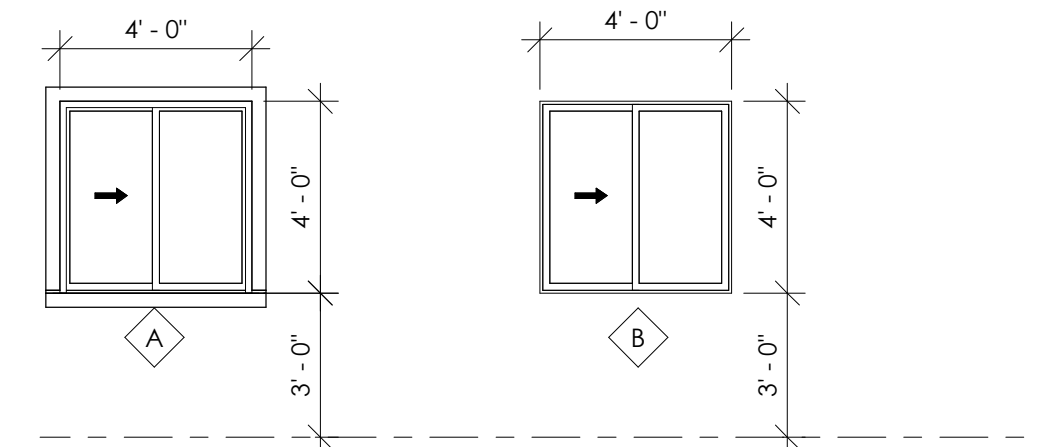

**WINDOW SCHEDULE**

| MARK | SIZE        | MAT/FIN  | MANUF.  | MODEL   | OPERATION | COUNT | REMARKS  |
|------|-------------|----------|---------|---------|-----------|-------|--|
| A    | 48" x 48"   | VYL, WHT | MILGARD | TRINSIC | OPERABLE  | 9     | EXTERIOR SLIDER, TO MATCH EXISTING, TRIM PER DETAILS   |
| A2   | 48" x 48" R | VYL, WHT | MILGARD | TRINSIC | OPERABLE  | 1     | EXTERIOR SLIDER, REUSE FROM BUILDING, TRIM PER DETAILS |
| A3   | 48" x 48"   | VYL, WHT | MILGARD | TRINSIC | OPERABLE  | 1     | EXTERIOR SLIDER, TO MATCH EXISTING, NO INTERIOR TRIM   |
| B    | 48" x 48"   | VYL, WHT | MILGARD | TRINSIC | OPERABLE  | 1     | INTERIOR SLIDER, SILL PER DETAIL 7/A-602               |

**DOOR TYPES**

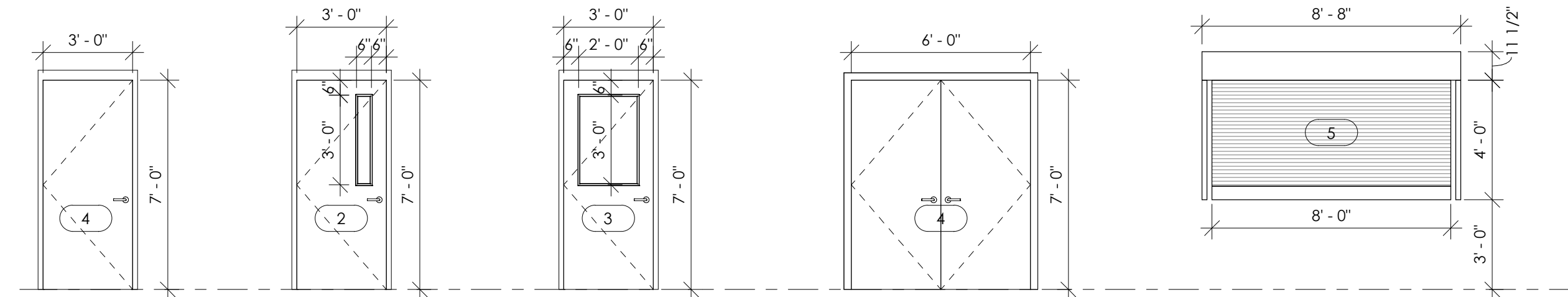

**DOOR SCHEDULE**

| NO.  | SIZE                       | TYPE | MAT/FIN | PAINT COLOR | MANUF.        | MODEL/TYPE       | REMARKS  |
|------|----------------------------|------|---------|-------------|---------------|------------------|--|
| 107A | 36" x 84" W/ 24" WIDE LITE | 3    | HM, PT  | SW0024      | CURRIES       | 607 SERIES, HG   | VISION PANEL PER DIMENSIONS                            |
| 107B | 36" x 84" EXISTING         | EX   | EX      | EX          | EX            | 607 SERIES, F    | DOOR TO REMAIN   |
| 107C | 36" x 84"                  | 1    | HM, PT  | SW0024      | CURRIES       | 607 SERIES, F    | NO VISION PANEL, INSTALL IN DEMOLISHED WINDOW OPENING  |
| 108  | 36" x 84"                  | 1    | HM, PT  | SW0024      | CURRIES       | 607 SERIES, F    |  |
| 109  | 36" x 84"                  | 1    | HM, PT  | SW0024      | CURRIES       | 607 SERIES, F    |  |
| 110  | 36" x 84"                  | 1    | HM, PT  | SW0024      | CURRIES       | 607 SERIES, F    |  |
| 111  | 36" x 84"                  | 1    | HM, PT  | SW0024      | CURRIES       | 607 SERIES, F    |  |
| 112  | 36" x 84"                  | 1    | HM, PT  | SW0024      | CURRIES       | 607 SERIES, F    |  |
| 112B | 36" x 84"                  | 1    | HM, PT  | SW0024      | CURRIES       | 607 SERIES, F    | NO VISION PANEL, EXTRA 1/2" DEPTH ON FRAME             |
| 113  | 36" x 84"                  | 1    | HM, PT  | SW0024      | CURRIES       | 607 SERIES, F    |  |
| 113B | 36" x 84"                  | 1    | HM, PT  | SW0024      | CURRIES       | 607 SERIES, F    | NO VISION PANEL, EXTRA 1/2" DEPTH ON FRAME             |
| 114A | 36" x 84"                  | 1    | HM, PT  | SW0024      | CURRIES       | 607 SERIES, F    |  |
| 114B | 36" x 84"                  | 1    | HM, PT  | SW0024      | CURRIES       | 607 SERIES, F    |  |
| 115A | 36" x 84" W/ 6" WIDE LITE  | 2    | HM, PT  | SW0024      | CURRIES       | 607 SERIES, FNV1 | VISION PANEL PER DIMENSIONS, EXTRA 1/2" DEPTH ON FRAME |
| 115B | 36" x 84"                  | 1    | HM, PT  | SW0024      | CURRIES       | 607 SERIES, F    |  |
| 115C | 96" x 48"                  | 5    | MTL     | N/A         | OVERHEAD DOOR | 650 SERIES       | COUNTER DOORS 650 SERIES, OVERHEAD ROLLUP              |
| 116A | 36" x 84"                  | 1    | HM, PT  | SW0024      | CURRIES       | 607 SERIES, F    | NO VISION PANEL, EXTRA 1/2" DEPTH ON FRAME             |
| 116B | 72" x 84"                  | 4    | HM, PT  | SW0024      | CURRIES       | 607 SERIES, F    |  |

**APPLIANCE SCHEDULE - OWNER SUPPLIED, CONTRACTOR INSTALLED**

| MARK | APPLIANCE TYPE | MANUFACTURER | MODEL          | FINISH | REMARKS               |
|------|----------------|--------------|----------------|--------|-----------------------|
| A1.1 | RANGE          | SAMSUNG      | NE59R4321SS/AA | SS     | 29-15/16"W x 28-7/8"D |
| A1.2 | RANGE HOOD     | SAMSUNG      | NK36R5000WS/AA | SS     | 36"W                  |
| A2   | DISHWASHER     | SAMSUNG      | DW80R7061US/AA | SS     | 24.9"W x 24.8"D       |
| A3   | REFRIGERATOR   | SAMSUNG      | RF261BEAESR/AA | SS     | 35-3/4"W x 35-3/4"D   |

**PLUMBING SCHEDULE - SEE PLUMBING FOR ADD'L COMMENTS**

| MARK | FIXTURE TYPE  | MANUFACTURER | MODEL             | FINISH | REMARKS  |
|------|---------------|--------------|-------------------|--------|--|
| P1.1 | KITCHEN SINK  | KOHLER       | K-5267-1          | SS     | VERSE MODEL, 33"W x 22"D, STAINLESS STEEL FINISH   |
| P1.2 | FAUCET        | KOHLER       | K-596-CP          | PC     | SIMPLICE MODEL, SINGLE HOLE MOUNT, PULL-DOWN SPOUT |
| P2.1 | BATHROOM SINK | KOHLER       | K-2202-1          | WHT    | BROOKLINE MODE                                     |
| P2.2 | FAUCET        | KOHLER       | K-97060-4         | PC     | HINT MODEL, SINGLE HOLE MOUN                       |
| P3   | TOILET        | KOHLER       | K-3551            | WHT    |  |
| P4   | WATER HEATER  | RHEEM        | GHE80SU/SS-130(A) | N/A    | 26-3/8" DIAMETER                                   |
| P5   | MOP SINK      | FLORESTONE   | MSR-2424          | N/A    | 24" SQUARE   |

**ROOM SCHEDULE - BASIS OF DESIGN**

| NO. | NAME                   | AREA    | FLOOR | WALL |        |      | CEILING |          | REMARKS                                  |
|-----|------------------------|---------|-------|------|--------|------|---------|----------|--|
|     |                        |         |       | MAT. | FINISH | BASE | MAT.    | FINISH   |  |
| 107 | LOBBY/CORRIDOR         | 439 SF  | CONC  | GWB  | PT     | RBR  | GWB     | GWB      |  |
| 108 | ADMIN.                 | 176 SF  | CONC  | GWB  | PT     | RBR  | GWB     | GWB, ACT | GLUE UP ACOUSTICAL TILE PER MANUFACTURER |
| 109 | CHIEF                  | 190 SF  | CONC  | GWB  | PT     | RBR  | GWB     | GWB, ACT | GLUE UP ACOUSTICAL TILE PER MANUFACTURER |
| 110 | WOMEN                  | 87 SF   | SV    | WGWB | PT, SV | SV   | GWB     | GWB      | SEE INTERIOR ELEVATIONS SHEET A-701      |
| 111 | MEN                    | 87 SF   | SV    | WGWB | PT, SV | SV   | GWB     | GWB      | SEE INTERIOR ELEVATIONS SHEET A-701      |
| 112 | SLEEPING               | 121 SF  | CONC  | GWB  | PT     | RBR  | GWB     | GWB      |  |
| 113 | SLEEPING               | 110 SF  | CONC  | GWB  | PT     | RBR  | GWB     | GWB      |  |
| 114 | COMMUNITY MEETING ROOM | 1331 SF | CONC  | GWB  | PT     | RBR  | GWB     | GWB, ACT | GLUE UP ACOUSTICAL TILE PER MANUFACTURER |
| 115 | KITCHEN                | 201 SF  | CONC  | GWB  | PT, SV | RBR  | GWB     | GWB      | SEE INTERIOR ELEVATIONS SHEET A-701      |
| 116 | STORAGE                | 95 SF   | CONC  | GWB  | PT     | RBR  | GWB     | GWB      |  |



THOMAS  
architecture studios  
525 COLUMBIA ST. | OLYMPIA, WA 98501  
360.915.8775 | thosolympia.com

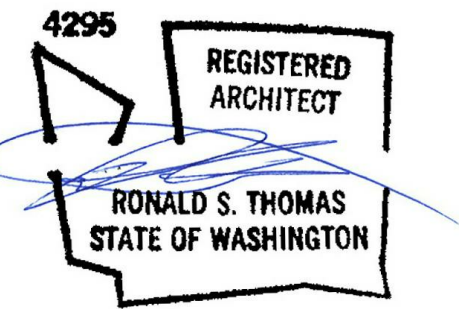

LEWIS COUNTY FIRE DISTRICT #3  
MOSSYROCK FIRE STATION  
238 MOSSYROCK ROAD E | MOSSYROCK, WA 98564

Project No: 1927  
BUILDING PERMIT SUBMITTAL  
APRIL 15, 2020

1 REVISION 1 6/11/2020  
4 REVISION 4 10/5/2020

**SCHEDULES**

**A-801**

All material herein constitutes the original and unpublished work of the architect and may not be used, duplicated, or disclosed without the written consent of the architect. Copyright © 2020 by Thomas Architecture Studio. All rights reserved.