



October 8, 2020

**ADDENDUM No. 4**

Mossyrock Fire Station Phase 2 – Project No. MSR20-0213

This Addendum forms a part of the Contract Documents and modifies the original Contract Documents as described. There are 3 pages to this addendum including all attachments. This Addendum is issued to all known Plan Holders.

1. The bid date has been revised, and will now occur on October 20, 2020 at 11:00am.
2. The contract documents have been updated to include further information regarding casework, restroom partitions and accessories, general hardware requirements, and general finish requirements. See Sheets listed below for specific information.

**ARCHITECTURAL DRAWINGS**

1. Sheet A-701 – Interior Elevations: REPLACE drawing with the attached revised Sheet A-701 (revised 10/8/2020).
2. Sheet A-801 - Schedules: REPLACE drawing with the attached revised Sheet A-801 (revised 10/8/2020).



THOMAS  
architecture studios

525 COLUMBIA ST. | OLYMPIA, WA 98501  
360.915.8775 | tasolympia.com

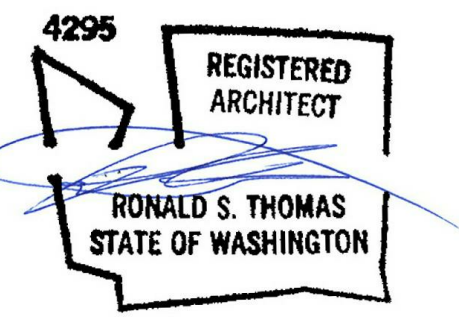

### RESTROOM PARTITIONS

ALL RESTROOM PARTITIONS TO BE BOBRICK 1041 SERIES FLOOR-ANCHORED SYSTEM, WITH TYPICAL HARDWARE AND ASSEMBLY PER MANUFACTURER'S RECOMMENDATIONS.

MATERIAL: 3-PLY, 45 LB. DENSITY, RESIN IMPREGNATED PARTICLE BOARD PER MANUFACTURER

GENERAL DIMENSIONS: SEE DRAWINGS, 34" DOORS, TYPICAL

FINISHES: WILSONART PLASTIC LAMINATE TWILIGHT ZEPHYR: 4845-60  
INSTALL AS ONE-PIECE FACE SHEETS WITH NO SEAMS

ADHESIVES: MOISTURE AND HEAT RESISTANT PER MANUFACTURER'S RECOMMENDATIONS

HARDWARE: PER MANUFACTURER'S STANDARD HARDWARE PACKAGE RECOMMENDATIONS. ALL EXPOSED HARDWARE COMPONENTS TO BE STAINLESS STEEL.

### RESTROOM ACCESSORIES

PAPER TOWEL DISPENSER BOBRICK B-2620 SURFACE MOUNTED STAINLESS STEEL FINISH PER MANUFACTURER

TOILET TISSUE DISPENSER BOBRICK B-685 SURFACE MOUNTED STAINLESS STEEL FINISH PER MANUFACTURER

GRAB BARS (OPTIONAL) BOBRICK B-5806 SERIES STRAIGHT DIMENSIONS PER DRAWINGS, STAINLESS STEEL FINISH PER MANUFACTURER

MIRROR AFINA URBAN STEEL US-3/8-3060-P (OR SIMILAR) 3/8" STAINLESS STEEL FRAME PER MANUFACTURER

### CASEWORK

ALL CASEWORK TO BE PLASTIC LAMINATE FACED FLUSH PANEL STYLE WITH WIRE PULLS AND CONCEALED HINGES AND SLIDES.

GENERAL DIMENSIONS: SEE DRAWINGS, LOWERS AT 24" DEEP, UPPERS AT 12" DEEP.

MATERIAL: MUST MEET AW REQUIREMENTS, SEE OPTIONS BELOW FOR CABINET FACES (DOORS & DRAWERS):  
MDF: WATER RESISTANT CORE  
PARTICLEBOARD: WATER RESISTANT CORE

FINISHES: WILSONART PLASTIC LAMINATE TWILIGHT ZEPHYR: 4845-60  
INCLUDING TOE BASE, EDGE BANDS, EDGE PANELS, AND ALL EXPOSED SURFACES

ADHESIVES: FULLY WATERPROOF

INTERIOR FINISHES: WHITE PER MANUFACTURER (MELAMINE)

SHELVES: ADJUSTABLE BORED HOLE SYSTEM WITH DOWELS, MATCH INTERIOR FINISH. (2) EQUALLY SPACED SHELVES ON LOWERS, (3) EQUALLY SPACED SHELVES ON UPPERS, SHELVES FULL DEPTH IN EACH CASE.

PULLS: WIRE PULLS, GUDEN 853-32B (OR SIMILAR)  
4" CENTER TO CENTER WITH STAINLESS STEEL FINISH PER MANUFACTURER

HINGES: EUROPEAN HINGES, SOFT-CLOSE, BLUM BLUMOTION 38N355B.08 (OR SIMILAR)  
MINIMUM 100° OPENING

SLIDES: EURO DRAWER SLIDES, BLUM 230M SLIDE (OR SIMILAR)  
DIMENSIONS PER DRAWINGS

### FINISHES

- 1 PLASTIC LAMINATE WILSONART TWILIGHT ZEPHYR: 4845-60
- 2 PLASTIC LAMINATE WILSONART LUMINOUS WHITE: 9221SP
- 3 COUNTERTOPS & BACKSPLASH: PLASTIC LAMINATE WILSONART GRAPHITE NEBULA: 4623-60
- 4 GYPSUM WALL BOARD SHERWIN-WILLIAMS ACCESSIBLE BEIGE: SW7036
- 5 ACOUSTICAL TILE CERTAINTED: FOCUS B (DIRECT MOUNT WITH ADHESIVE) WHITE FINISH
- 6 SHEET VINYL MANNINGTON ASSURANCE II PUTTY: 16307
- 7 6" RUBBER BASE (TYPICAL ALL INTERIOR WALLS) ROPPE BLACK-BROWN: P193

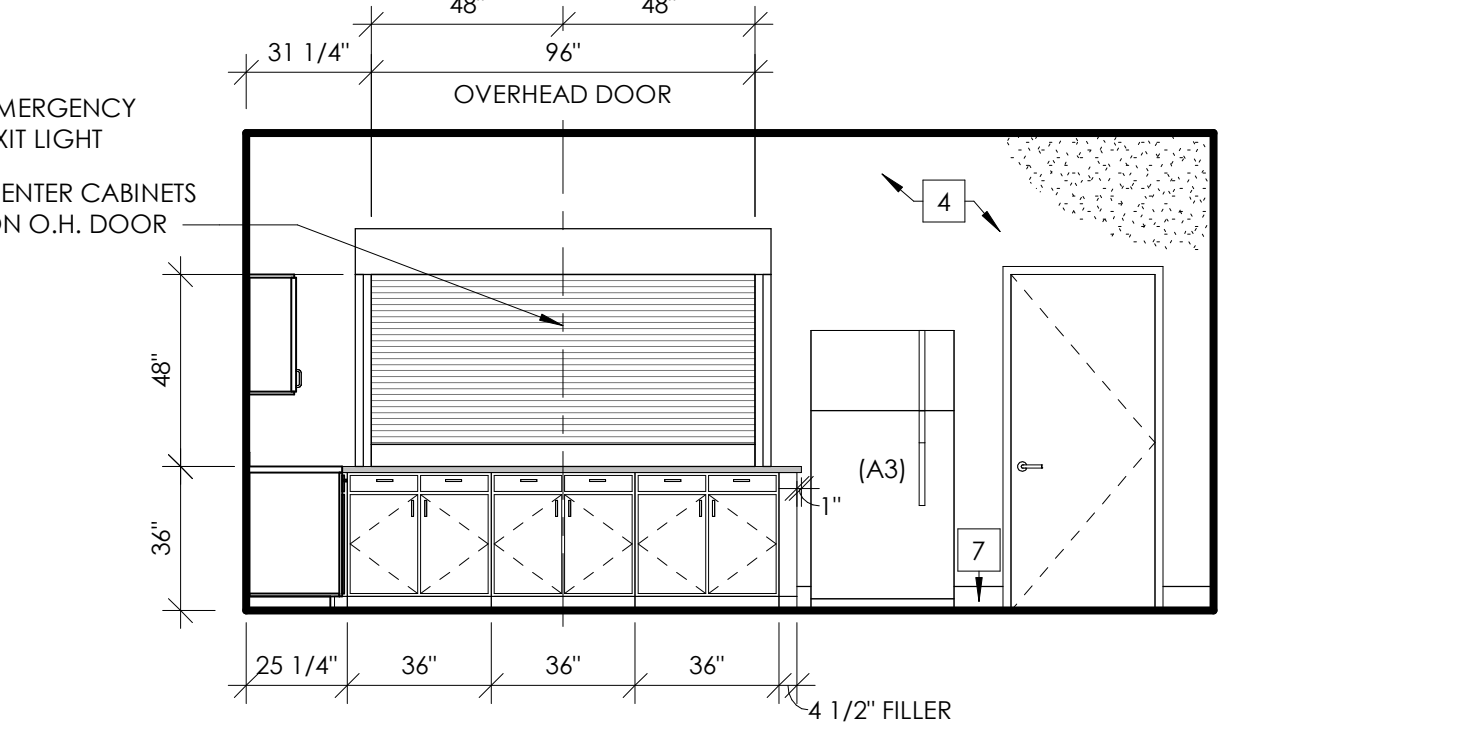
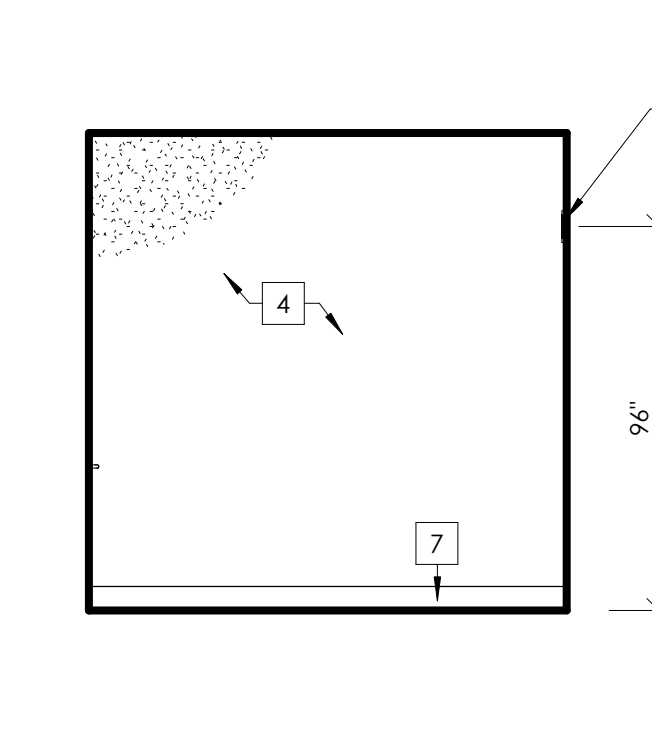
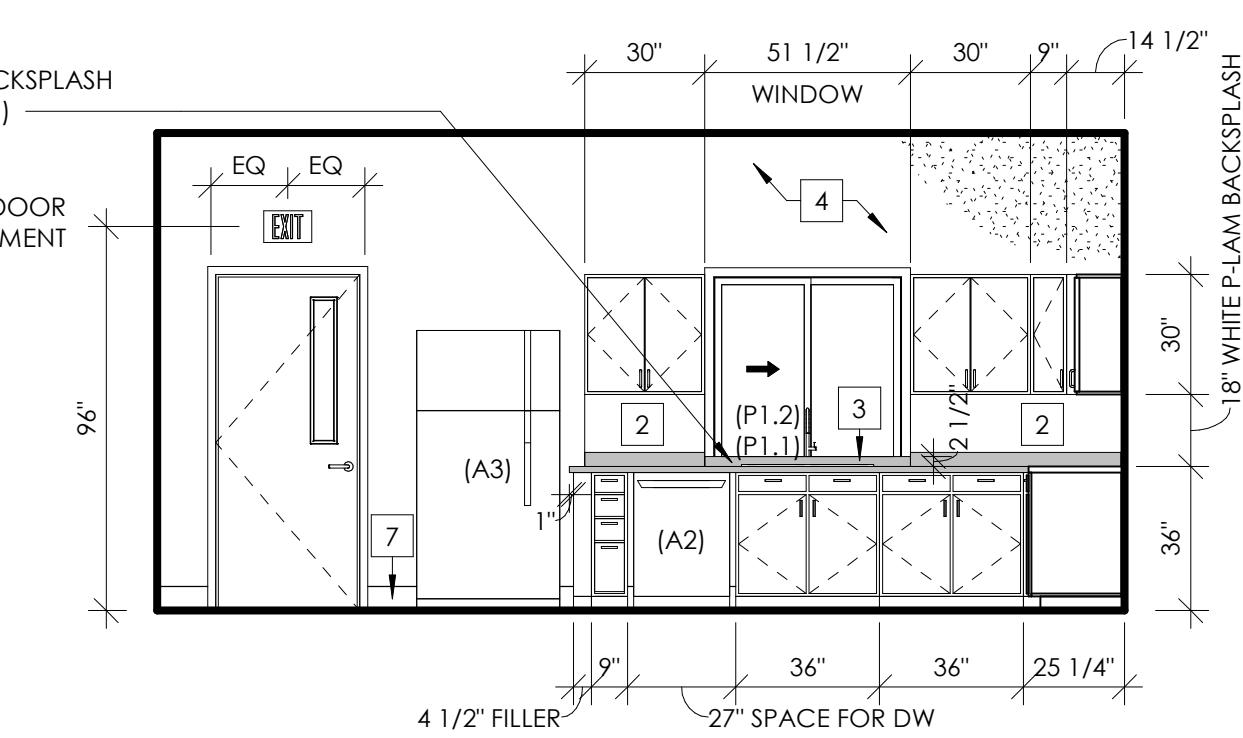
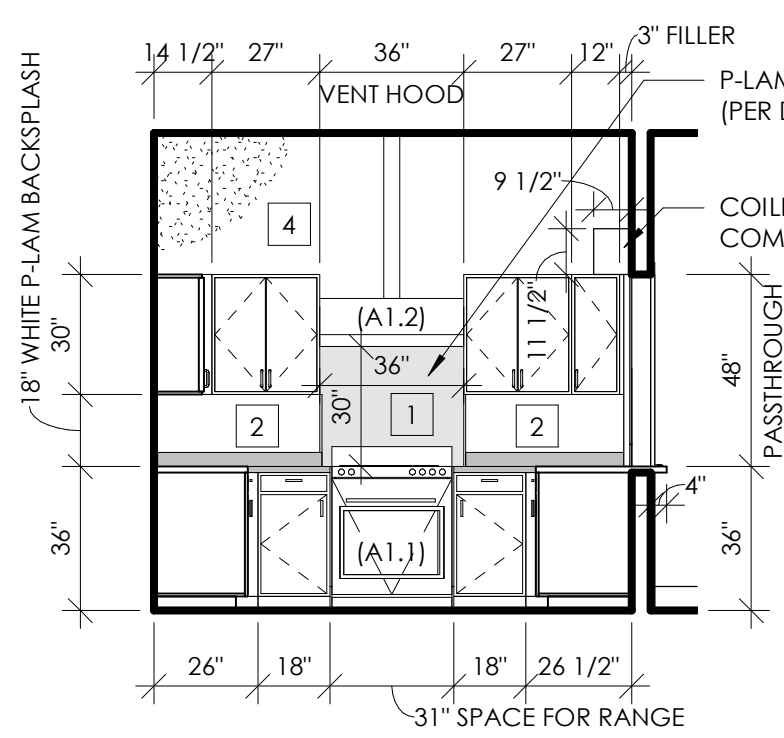
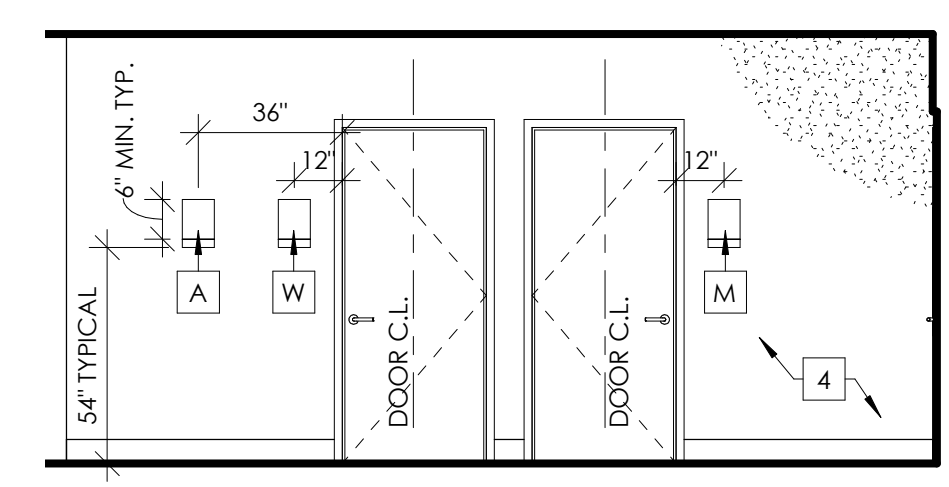
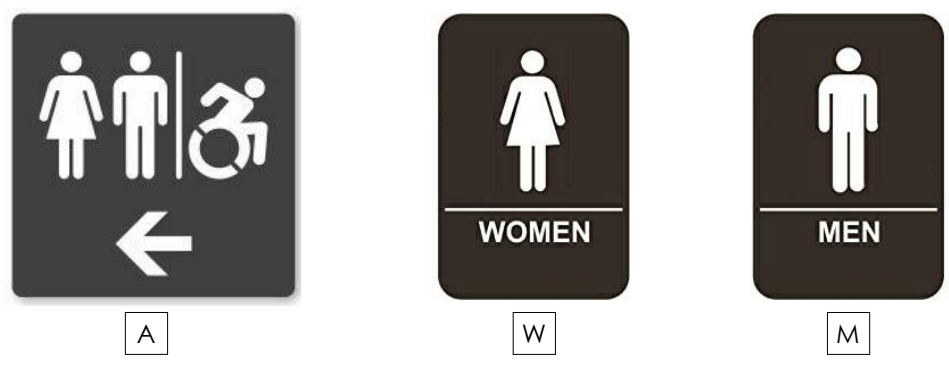

15 RESTROOM SIGNAGE  
1/4" = 1'-0"

12 KITCHEN WEST  
1/4" = 1'-0"

11 KITCHEN SOUTH  
1/4" = 1'-0"

10 KITCHEN EAST  
1/4" = 1'-0"

9 KITCHEN NORTH  
1/4" = 1'-0"

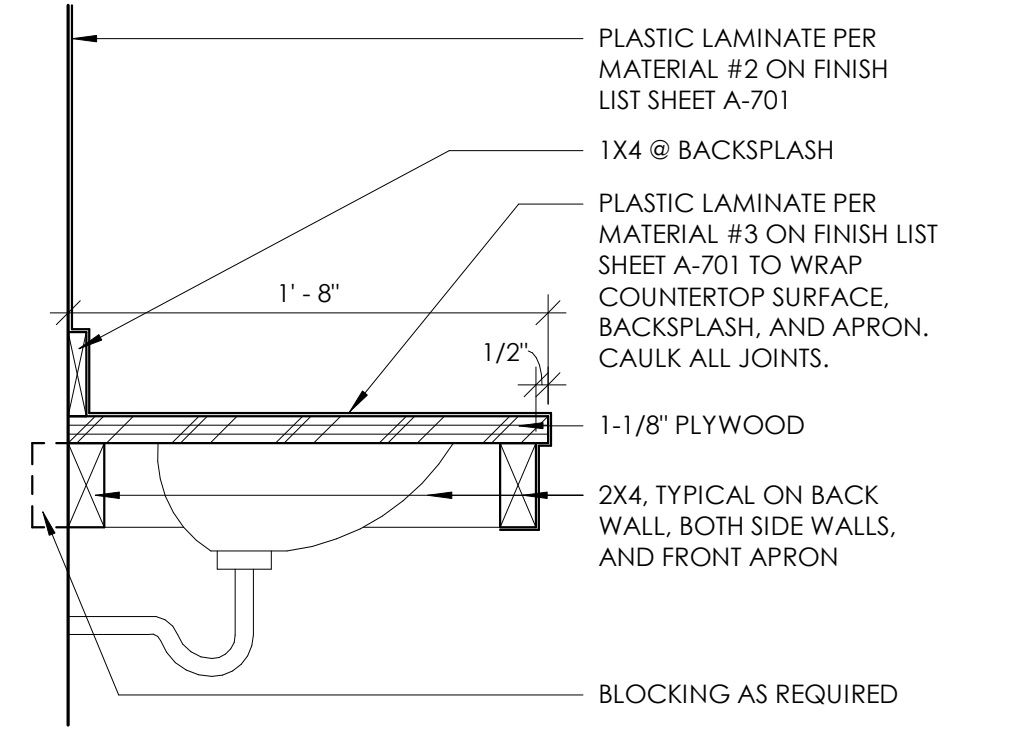

14 RESTROOM - COUNTER DETAIL  
1 1/2" = 1'-0"

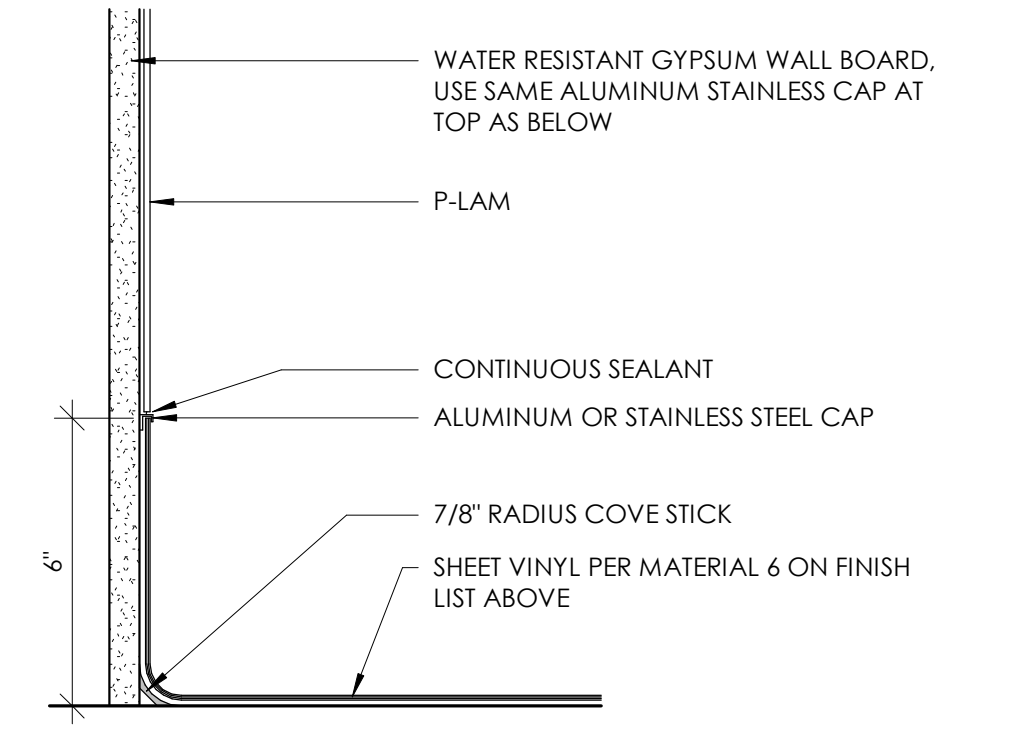

13 RESTROOM - SHEET VINYL BASE  
3" = 1'-0"

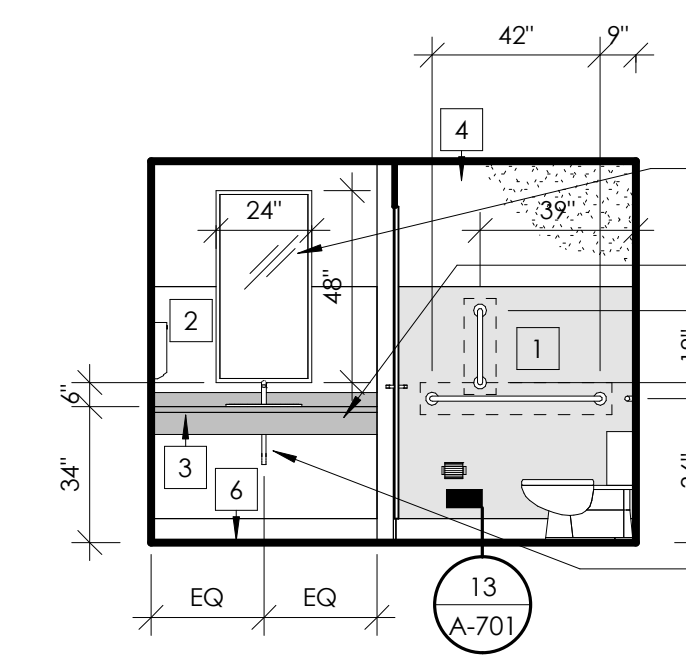

8 WOMEN WEST  
1/4" = 1'-0"

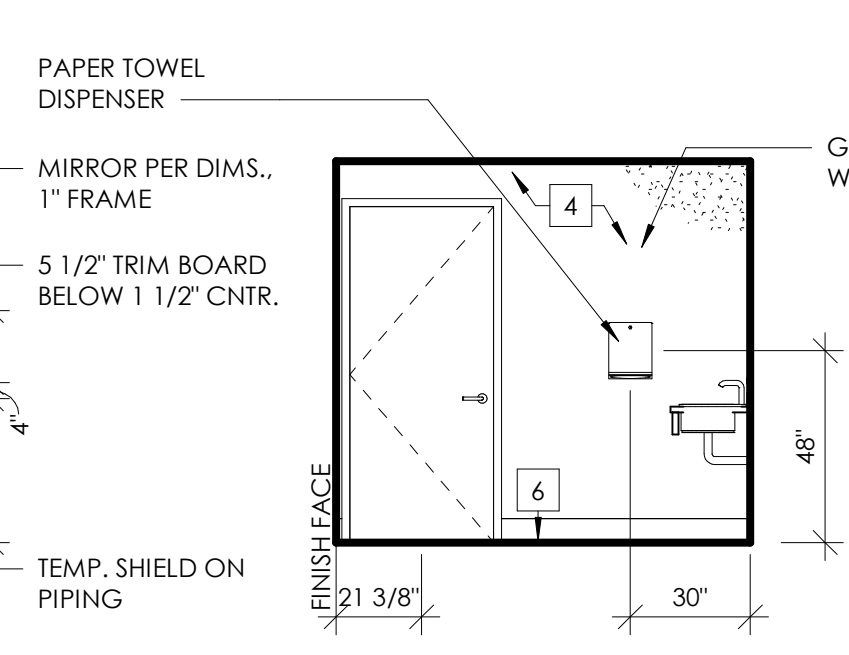

7 WOMEN SOUTH  
1/4" = 1'-0"

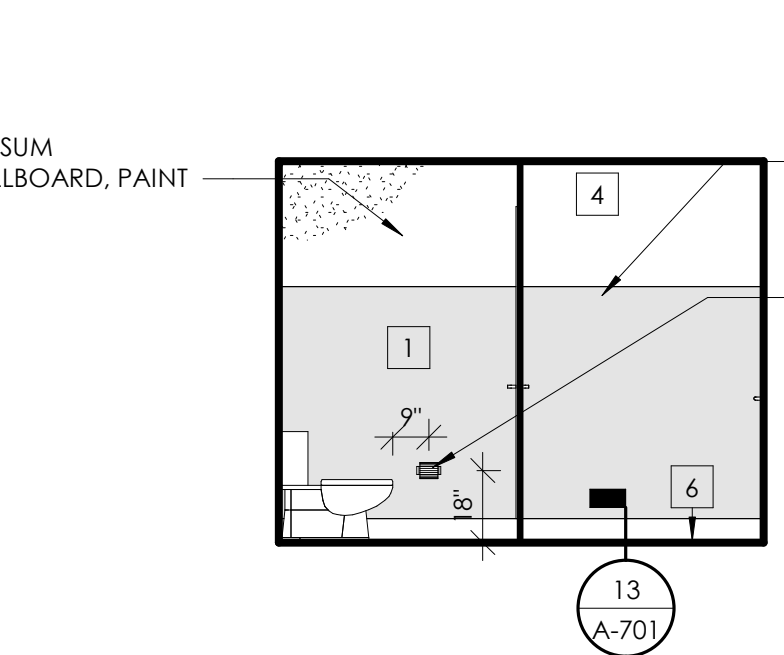

6 WOMEN EAST  
1/4" = 1'-0"

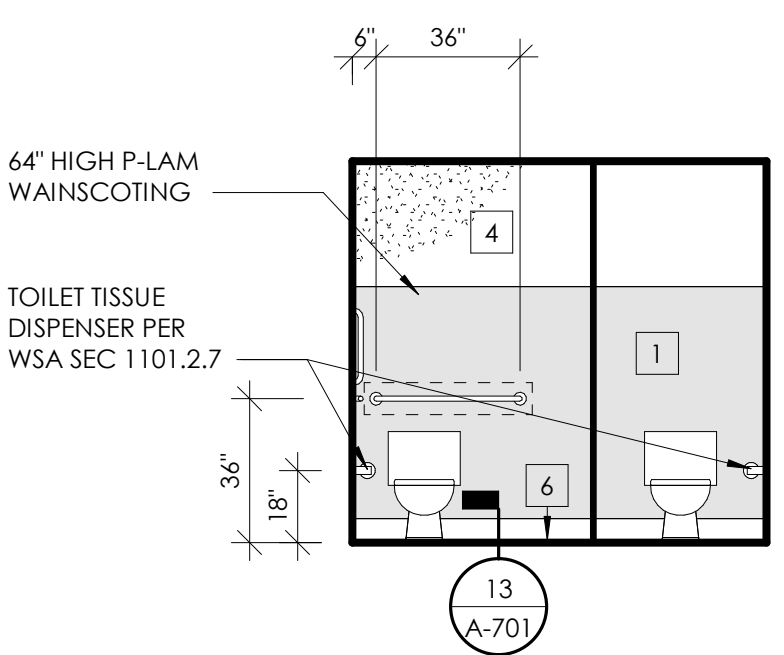

5 WOMEN NORTH  
1/4" = 1'-0"

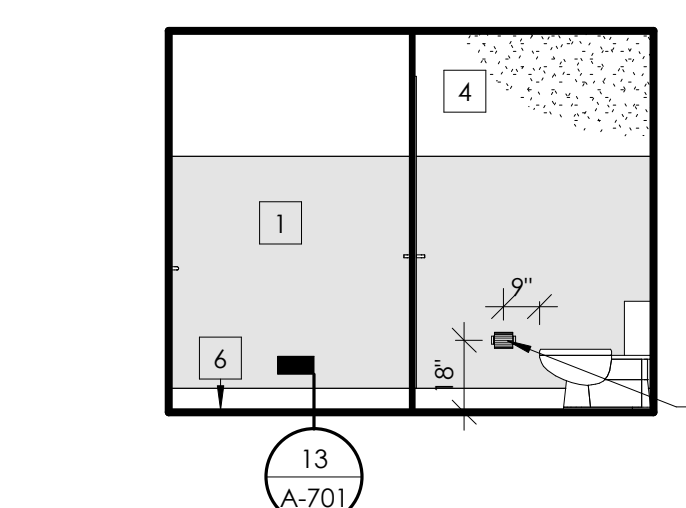

4 MEN WEST  
1/4" = 1'-0"

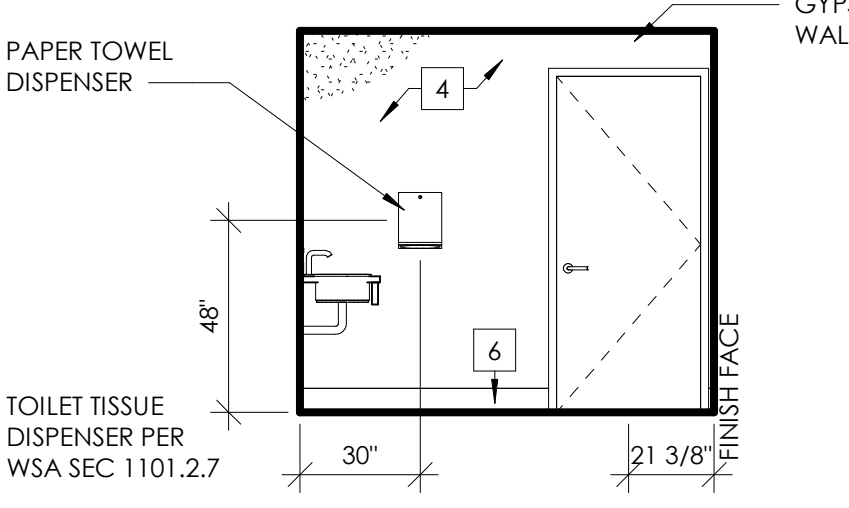

3 MEN SOUTH  
1/4" = 1'-0"

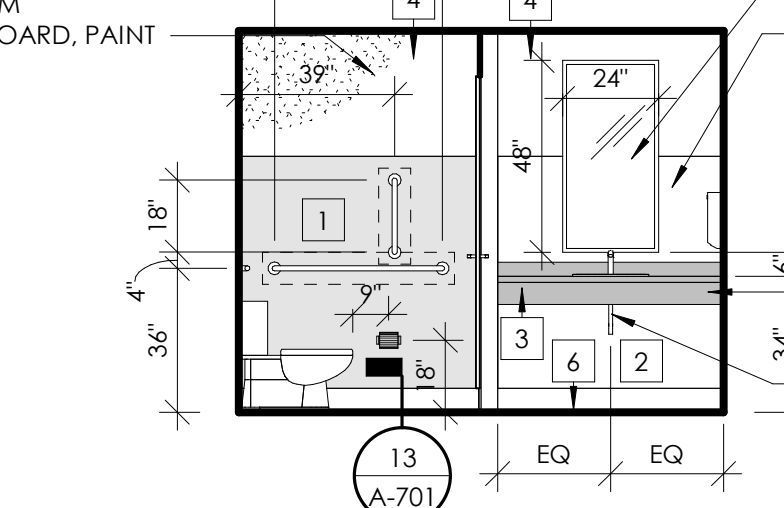

2 MEN EAST  
1/4" = 1'-0"

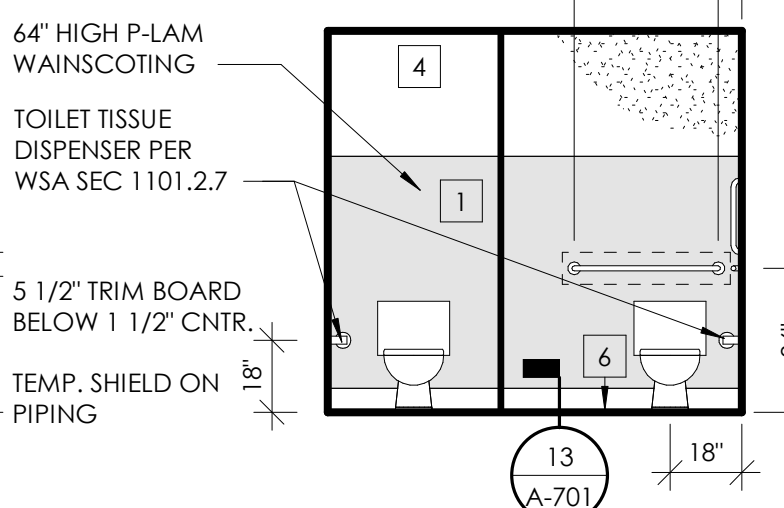

1 MEN NORTH  
1/4" = 1'-0"

LEWIS COUNTY FIRE DISTRICT #3  
MOSSYROCK FIRE STATION  
238 MOSSYROCK ROAD E | MOSSYROCK, WA 98564

Project No: 1927  
BUILDING PERMIT SUBMITTAL  
APRIL 15, 2020

5 REVISION 5 10/8/2020

INTERIOR  
ELEVATIONS

A-701

All material herein constitutes the original and unpublished work of the architect and may not be used, duplicated, or disclosed without the written consent of the architect. Copyright © 2020 by Thomas Architecture Studio. All rights reserved.



### ABBREVIATIONS

ACT	ACOUSTICAL CEILING TILE
CONC	CONCRETE
CPT	CARPET
EX	EXISTING
GWB	GYPSUM WALL BOARD
HM	HOLLOW METAL
MTL	METAL
PC	POLISHED CHROME (PER MANUFACTURER)
P-LAM	PLASTIC LAMINATE
PT	PAINT
RBR	RUBBER
SS	STAINLESS STEEL
SV	SHEET VINYL
VYL	VINYL
WD	WOOD
WGWB	WATER RESISTANT GYPSUM WALL BOARD
WHT	WHITE (PER MANUFACTURER)

### FINISH NOTES

ALL PRODUCTS AND SURFACES TO BE FREE OF ANY DEFECTS, CLEANED AND CLEARED BEFORE FINISHES ARE APPLIED AND SHALL ADHERE TO THE MANUFACTURER'S RECOMMENDATIONS FOR INSTALLATION, INCLUDING TEMPERATURE AND HUMIDITY. SEE ROOM SCHEDULE AND DETAILS FOR TYPICAL ROOM FINISHES, ADDITIONAL INFORMATION BELOW.

GYPSUM WALLBOARD: FOR ALL EXPOSED AREAS, RECOMMENDED LEVEL 5 FINISH WITH DRYWALL PRIMER AND TWO SEPERATE TOPCOATS. TYPICAL INTERIOR FINISH: SHERWIN-WILLIAMS ACCESSIBLE BEIGE (SW7036).

WATER RESISTANT GYPSUM WALLBOARD: PROVIDE PRODUCT THAT MEETS THE REQUIREMENTS OF ASTM C630 WITH MOISTURE RESISTANT CORE.

FIBER CEMENT SIDING AND EXTERIOR TRIMS: EXTERIOR FINISHES PER ELEVATION LEGEND ON SHEET A-301. INSTALL PER DETAILS AND MANUFACTURER'S RECOMMENDATIONS.

ACOUSTICAL CEILING TILE: USE TITEBOND SOLVENT FREE ACOUSTICAL CEILING ADHESIVE, INSTALL PER MANUFACTURER'S RECOMMENDATIONS AND IN CONDITIONS THAT DO NOT EXCEED 70% HUMIDITY AND 77°. COLOR: WHITE.

CONCRETE: ENTIRE INTERIOR SLAB TO BE POLISHED AND SEALED TO MATCH EXISTING, USE LYTHIC SOLUTIONS 3-STEP LIQUID DENSIFYING BY SOLOMAN COLORS. POLISHED SURFACE TO HAVE IMAGE CLARITY VALUE BETWEEN 40%-69% PER ASTM D5767. CONCRETE MIX SPECIFICATION PER STRUCTURAL.

### WINDOW TYPES

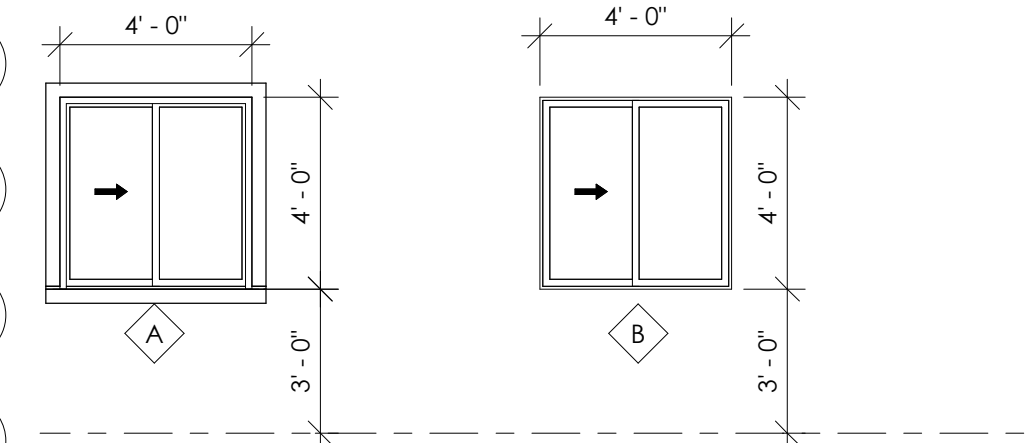

### WINDOW SCHEDULE

MARK	SIZE	MAT/FIN	MANUF.	MODEL	OPERATION	COUNT	REMARKS
A	48" x 48"	VYL, WHT	MILGARD	TRINSIC	OPERABLE	9	EXTERIOR SLIDER, TO MATCH EXISTING, TRIM PER DETAILS
A2	48" x 48" R	VYL, WHT	MILGARD	TRINSIC	OPERABLE	1	EXTERIOR SLIDER, REUSE FROM BUILDING, TRIM PER DETAILS
A3	48" x 48"	VYL, WHT	MILGARD	TRINSIC	OPERABLE	1	EXTERIOR SLIDER, TO MATCH EXISTING, NO INTERIOR TRIM
B	48" x 48"	VYL, WHT	MILGARD	TRINSIC	OPERABLE	1	INTERIOR SLIDER, SILL PER DETAIL 7/A-602

### DOOR TYPES

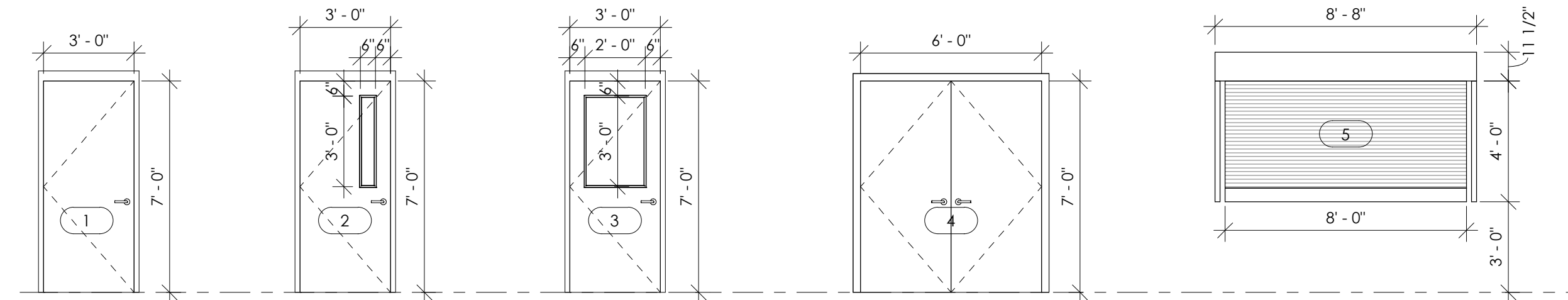

### DOOR HARDWARE

TYPICAL HARDWARE FOR DOOR TYPES 1 & 4 (INTERIOR DOORS), EXCLUDING DOORS 112B & 113B:

HINGES: STANLEY FBB179 4-1/2x4-1/2  
3 PER DOOR, STAINLESS STEEL FINISH

MORTISE LOCK: STANLEY 45HOL 14H

SURFACE CLOSER: STANLEY D-4550 EDA

KICKPLATE: TRIMCO K0050 10" x 34" CSK B4E-HEAVY-KP  
SATIN CHROME PLATED FINISH

BUMPER: TRIMCO 1270CX

SILENCER: TRIMCO 229A  
3 PER DOOR

TYPICAL HARDWARE FOR DOOR TYPES 2 & 3 (EXTERIOR DOORS), INCLUDING DOORS 112B & 113B:

HINGES: STANLEY FBB191-NRP 4-1/2x4-1/2  
3 PER DOOR, STAINLESS STEEL FINISH

COMBINATION LOCK: KABA RR-8148-B

SURFACE CLOSER: STANLEY D-4550 CS 5N

THRESHOLD: PEMKO 271A x 36" MSES10

GASKETING: PEMKO 2891APK x 36", PEMKO 290APK x 84"

RAINGUARD: PEMKO 346C x 40"

SWEEP: 18061CNB x 36"

TYPICAL HARDWARE FOR DOOR TYPE 5 (OVERHEAD DOOR) PER MANUFACTURER:

CURTAIN: INTERLOCKING SLATS, TYPE F-158 FABRICATED OF 22 GAUGE GALVANIZED STEEL

FINISH: POLYESTER TOP COAT, GRAY

HOOD: STAINLESS STEEL

OPERATION: CRANK

LOCKING: TWO POINT DEAD LOCKS WITH MORTISE CYLINDERS

BOTTOM BAR, GUIDES, AND BRACKETS PER MANUFACTURER'S STANDARD

### DOOR SCHEDULE

NO.	SIZE	TYPE	MAT/FIN	PAINT COLOR	MANUF.	MODEL/TYPE	REMARKS
107A	36" x 84" W/ 24" WIDE LITE	3	HM, PT	SW0024	CURRIES	607 SERIES, HG	VISION PANEL PER DIMENSIONS
107B	36" x 84" EXISTING	EX	EX	EX	EX	607 SERIES, F	DOOR TO REMAIN
107C	36" x 84"	1	HM, PT	SW0024	CURRIES	607 SERIES, F	NO VISION PANEL, INSTALL IN DEMOLISHED WINDOW OPENING
108	36" x 84"	1	HM, PT	SW0024	CURRIES	607 SERIES, F	
109	36" x 84"	1	HM, PT	SW0024	CURRIES	607 SERIES, F	
110	36" x 84"	1	HM, PT	SW0024	CURRIES	607 SERIES, F	
111	36" x 84"	1	HM, PT	SW0024	CURRIES	607 SERIES, F	
112	36" x 84"	1	HM, PT	SW0024	CURRIES	607 SERIES, F	
112B	36" x 84"	1	HM, PT	SW0024	CURRIES	607 SERIES, F	NO VISION PANEL, EXTRA 1/2" DEPTH ON FRAME
113	36" x 84"	1	HM, PT	SW0024	CURRIES	607 SERIES, F	
113B	36" x 84"	1	HM, PT	SW0024	CURRIES	607 SERIES, F	NO VISION PANEL, EXTRA 1/2" DEPTH ON FRAME
114A	36" x 84"	1	HM, PT	SW0024	CURRIES	607 SERIES, F	
114B	36" x 84"	1	HM, PT	SW0024	CURRIES	607 SERIES, F	
115A	36" x 84" W/ 6" WIDE LITE	2	HM, PT	SW0024	CURRIES	607 SERIES, FNV1	VISION PANEL PER DIMENSIONS, EXTRA 1/2" DEPTH ON FRAME
115B	36" x 84"	1	HM, PT	SW0024	CURRIES	607 SERIES, F	
115C	96" x 48"	5	MTL	N/A	OVERHEAD DOOR	650 SERIES	COUNTER DOORS 650 SERIES, OVERHEAD ROLLUP
116A	36" x 84"	1	HM, PT	SW0024	CURRIES	607 SERIES, F	NO VISION PANEL, EXTRA 1/2" DEPTH ON FRAME
116B	72" x 84"	4	HM, PT	SW0024	CURRIES	607 SERIES, F	

### APPLIANCE SCHEDULE - OWNER SUPPLIED, CONTRACTOR INSTALLED

MARK	APPLIANCE TYPE	MANUFACTURER	MODEL	FINISH	REMARKS
A1.1	RANGE	SAMSUNG	NE59R4321SS/AA	SS	29-15/16"W x 28-7/8"D
A1.2	RANGE HOOD	SAMSUNG	NK36R5000WS/AA	SS	36"W
A2	DISHWASHER	SAMSUNG	DW80R7061US/AA	SS	24.9"W x 24.8"D
A3	REFRIGERATOR	SAMSUNG	RF261BEAESR/AA	SS	35-3/4"W x 35-3/4"D

### PLUMBING SCHEDULE - SEE PLUMBING FOR ADD'L COMMENTS

MARK	FIXTURE TYPE	MANUFACTURER	MODEL	FINISH	REMARKS
P1.1	KITCHEN SINK	KOHLER	K-5267-1	SS	VERSE MODEL, 33"W x 22"D, STAINLESS STEEL FINISH
P1.2	FAUCET	KOHLER	K-596-CP	PC	SIMPLICE MODEL, SINGLE HOLE MOUNT, PULL-DOWN SPOUT
P2.1	BATHROOM SINK	KOHLER	K-2202-1	WHT	BROOKLINE MODE
P2.2	FAUCET	KOHLER	K-97060-4	PC	HINT MODEL, SINGLE HOLE MOUNT
P3	TOILET	KOHLER	K-3551	WHT	
P4	WATER HEATER	RHEEM	GHE80SU/SS-130(A)	N/A	26-3/8" DIAMETER
P5	MOP SINK	FLORESTONE	MSR-2424	N/A	24" SQUARE

### ROOM SCHEDULE - BASIS OF DESIGN

NO.	NAME	AREA	FLOOR	WALL			CEILING		REMARKS
				MAT.	FINISH	BASE	MAT.	FINISH	
107	LOBBY/CORRIDOR	439 SF	CONC	GWB	PT	RBR	GWB	GWB	
108	ADMIN.	176 SF	CONC	GWB	PT	RBR	GWB	GWB, ACT	GLUE UP ACOUSTICAL TILE PER MANUFACTURER
109	CHIEF	190 SF	CONC	GWB	PT	RBR	GWB	GWB, ACT	GLUE UP ACOUSTICAL TILE PER MANUFACTURER
110	WOMEN	87 SF	SV	WGWB	PT, SV	SV	GWB	GWB	SEE INTERIOR ELEVATIONS SHEET A-701
111	MEN	87 SF	SV	WGWB	PT, SV	SV	GWB	GWB	SEE INTERIOR ELEVATIONS SHEET A-701
112	SLEEPING	121 SF	CONC	GWB	PT	RBR	GWB	GWB	
113	SLEEPING	110 SF	CONC	GWB	PT	RBR	GWB	GWB	
114	COMMUNITY MEETING ROOM	1331 SF	CONC	GWB	PT	RBR	GWB	GWB, ACT	GLUE UP ACOUSTICAL TILE PER MANUFACTURER
115	KITCHEN	201 SF	CONC	GWB	PT, SV	RBR	GWB	GWB	SEE INTERIOR ELEVATIONS SHEET A-701
116	STORAGE	95 SF	CONC	GWB	PT	RBR	GWB	GWB	



THOMAS  
architecture studios

525 COLUMBIA ST. | OLYMPIA, WA 98501  
360.915.8775 | tasoymplia.com

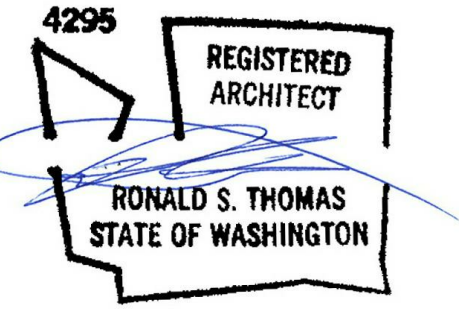

LEWIS COUNTY FIRE DISTRICT #3  
MOSSYROCK FIRE STATION  
238 MOSSYROCK ROAD E | MOSSYROCK, WA 98564

Project No: 1927  
BUILDING PERMIT SUBMITTAL  
APRIL 15, 2020

1 REVISION 1 6/11/2020  
4 REVISION 4 10/5/2020  
5 REVISION 5 10/8/2020

### SCHEDULES

# A-801

All material herein constitutes the original and unpublished work of the architect and may not be used, duplicated, or disclosed without the written consent of the architect. Copyright © 2020 by Thomas Architecture Studio. All rights reserved.